



CENSUS
OF THE
COMMONWEALTH OF AUSTRALIA

TAKEN FOR THE NIGHT BETWEEN THE

3rd and 4th April, 1921.

PART VII.—EDUCATION.

Prepared under instructions from the
Minister of State for Home and Territories

BY

CHAS. H. WICKENS, F.I.A., F.S.S., Hon. M.S.S. (PARIS),
COMMONWEALTH STATISTICIAN.

By Authority:

H. J. GREEN, GOVERNMENT PRINTER, MELBOURNE.

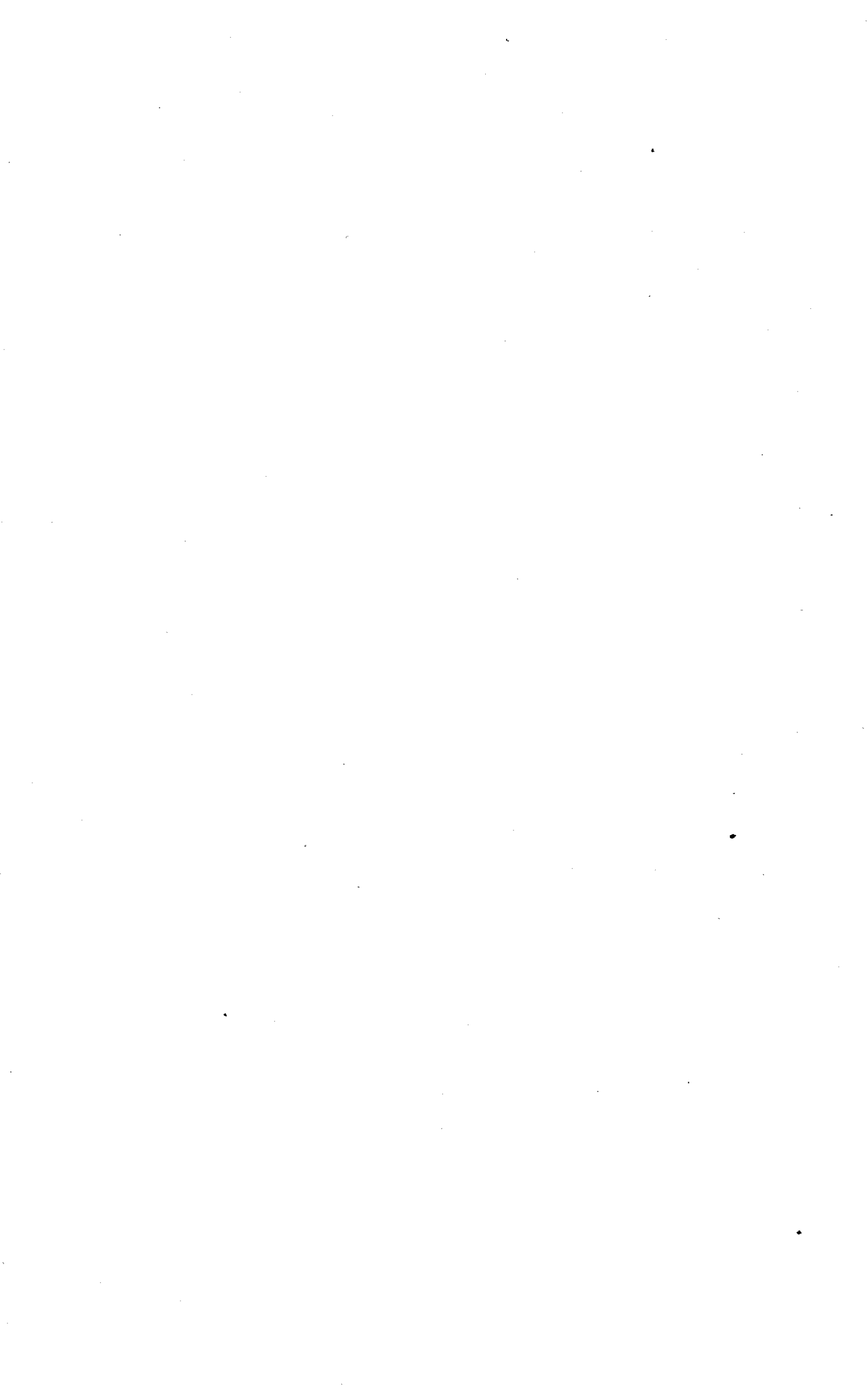

CONTENTS.

CENSUS OF THE COMMONWEALTH OF AUSTRALIA, 4TH APRIL, 1921.

EDUCATION.

No.	PAGE
1. Degree of Education—Australia and States and Territories, 1921	435
2. „ „ Australia, 1901, 1911, and 1921	435
3. Place of Education (Nature of School) Australia and States and Territories, 1921	436
4. Degree of Education and Place of Education in Urban and Rural Divisions distinguishing persons Born in Australia, 1921	436
Degree of Education in conjunction with Age distinguishing persons Born in Australia, 1921—	
5. In Australia, and in States and Territories—	
Australia	440
New South Wales	442
Victoria	444
Queensland	446
South Australia	448
Western Australia	450
Tasmania	452
Northern Territory.. .. .	454
Federal Capital Territory	456
6. Metropolitan Areas.. .. .	460
7. Urban Provincial Areas	463
8. Rural Areas	466
9. Place of Education (Nature of School) in conjunction with Age—Australia and States and Territories	472

EDUCATION in conjunction with BIRTHPLACE—See Part II., BIRTHPLACES.

EDUCATION in conjunction with RELIGION—See Part VI., RELIGIONS.

1. Number of MALES and FEMALES recorded in each STATE AND TERRITORY and in AUSTRALIA classified according to DEGREE OF EDUCATION.—Census of the 4th April, 1921.

(Exclusive of full-blood Aboriginals.)

Degree of Education.	STATES.						TERRITORIES.		AUSTRALIA.
	New South Wales.	Victoria.	Queensland.	South Australia.	Western Australia.	Tasmania.	Northern.	Federal Capital.	
MALES.									
Cannot Read	172,831	100,677	62,984	37,553	25,320	19,834	642	256	420,097
English Language—									
Read only	2,676	1,229	1,289	648	433	292	6	5	6,578
Read and Write	875,514	640,769	325,382	204,478	144,572	85,059	1,774	1,292	2,278,840
Foreign Language only—									
Read only	218	124	162	38	38	4	2	..	586
Read and Write	3,595	2,134	3,512	810	2,181	108	289	7	12,636
Not stated	16,667	9,791	5,640	4,740	4,734	2,446	108	7	44,133
TOTAL	1,071,501	754,724	398,969	248,267	177,278	107,743	2,821	1,567	2,762,870

FEMALES.									
Cannot Read	159,367	94,930	56,061	34,395	22,881	17,508	346	213	385,701
English Language—									
Read only	2,615	1,609	1,332	828	310	274	1	3	6,972
Read and Write	849,812	668,565	294,065	206,778	128,507	85,684	557	777	2,234,745
Foreign Language only—									
Read only	78	106	126	26	19	1	1	..	357
Read and Write	595	424	990	220	304	12	36	..	2,581
Not stated	16,403	10,922	4,429	4,646	3,433	2,558	105	12	42,508
TOTAL	1,028,870	776,556	357,003	246,893	155,454	106,037	1,046	1,005	2,672,864

PERSONS.									
Cannot Read	332,198	195,607	119,045	71,948	48,201	37,342	988	469	805,798
English Language—									
Read only	5,291	2,838	2,621	1,476	743	566	7	8	13,550
Read and Write	1,725,326	1,309,334	619,447	411,256	273,079	170,743	2,331	2,069	4,513,585
Foreign Language only—									
Read only	296	230	288	64	57	5	3	..	943
Read and Write	4,190	2,558	4,502	1,030	2,485	120	325	7	15,217
Not stated	33,070	20,713	10,069	9,386	8,167	5,004	213	19	86,641
TOTAL	2,100,371	1,531,280	755,972	495,160	332,732	213,780	3,867	2,572	5,435,734

2. Number of MALES and FEMALES recorded in AUSTRALIA at the Censuses of 1901, 1911, and 1921, classified according to DEGREE OF EDUCATION.

(Exclusive of full-blood Aboriginals.)

Degree of Education.	MALES.			FEMALES.			PERSONS.		
	Census, 31st March, 1901.	Census, 3rd April, 1911.	Census, 4th April, 1921.	Census, 31st March, 1901.	Census, 3rd April, 1911.	Census, 4th April, 1921.	Census, 31st March, 1901.	Census, 3rd April, 1911.	Census, 4th April, 1921.
Cannot Read	361,048	346,057	420,097	310,727	319,325	385,701	671,775	665,382	805,798
Read only	37,177	8,469	7,164	40,814	9,187	7,329	77,991	17,656	14,493
Read and Write	1,566,918	1,908,464	2,291,476	1,433,121	1,767,776	2,237,326	3,000,039	3,676,240	4,628,802
Not stated	12,785	50,045	44,133	11,211	45,682	42,508	23,996	95,727	86,641
TOTAL	1,977,928	2,313,035	2,762,870	1,795,873	2,141,970	2,672,864	3,773,801	4,455,005	5,435,734

3. Number of MALES and FEMALES recorded in each STATE AND TERRITORY and in AUSTRALIA classified according to PLACE OF EDUCATION.—Census of the 4th April, 1921.

(Exclusive of full-blood Aborigines.)

State or Territory.	NUMBER RECEIVING EDUCATION AT—					Not indicated as receiving Education and Class of School not stated.	TOTAL.
	State School.	Private School.	Technical School.	Home.	University.		
MALES.							
STATES—							
New South Wales	150,561	35,199	6,512	6,081	2,122	871,026	1,071,501
Victoria	104,053	28,544	6,533	2,567	1,935	611,092	754,724
Queensland	60,168	10,269	1,517	2,953	187	323,875	398,969
South Australia	37,407	6,603	1,086	942	635	201,594	248,267
Western Australia	26,077	5,397	1,506	863	158	143,277	177,278
Tasmania	16,684	2,751	441	691	92	87,084	107,743
TERRITORIES—							
Northern	118	19	..	23	..	2,661	2,821
Federal Capital	200	18	172	21	..	1,156	1,567
AUSTRALIA	395,268	88,800	17,767	14,141	5,129	2,241,765	2,762,870

FEMALES.							
STATES—							
New South Wales	140,804	42,354	2,394	7,100	812	835,406	1,028,870
Victoria	99,572	31,244	1,564	3,205	728	640,243	776,556
Queensland	55,882	13,188	1,495	3,210	74	283,154	357,003
South Australia	34,990	7,779	513	1,100	355	202,156	246,893
Western Australia	24,279	6,902	1,079	1,069	109	122,016	155,454
Tasmania	15,775	3,453	71	849	45	85,844	106,037
TERRITORIES—							
Northern	121	39	..	27	..	859	1,046
Federal Capital	150	15	..	11	..	829	1,005
AUSTRALIA	371,573	104,974	7,116	16,571	2,123	2,170,507	2,672,864

PERSONS.							
STATES—							
New South Wales	291,365	77,553	8,906	13,181	2,934	1,706,432	2,100,371
Victoria	203,625	53,788	8,097	5,772	2,663	1,251,335	1,531,280
Queensland	116,050	23,457	3,012	6,163	261	607,029	755,972
South Australia	72,397	14,382	1,599	2,042	990	403,750	495,160
Western Australia	50,356	12,299	2,585	1,932	267	265,293	332,732
Tasmania	32,459	6,204	512	1,540	137	172,928	213,780
TERRITORIES—							
Northern	239	58	..	50	..	3,520	3,867
Federal Capital	350	33	172	32	..	1,985	2,572
AUSTRALIA	766,841	193,774	24,883	30,712	7,252	4,412,272	5,435,734

4. Number of MALES and FEMALES recorded in Urban and Rural Divisions throughout Australia classified according to DEGREE OF EDUCATION and PLACE OF EDUCATION.—Census of the 4th April, 1921.

NOTE.—The numbers shown under the heading "Migratory" are, almost entirely, persons on ships or railway trains.

(Exclusive of full-blood Aborigines.)

Degree and Place of Education.	URBAN.				RURAL.		MIGRATORY.		TOTAL.	
	Metropolitan.		Provincial.		Males.	Females.	Males.	Females.	Males.	Females.
	Males.	Females.	Males.	Females.						

AUSTRALIA.—Born in Australia.

DEGREE OF EDUCATION—										
Cannot Read	144,288	139,303	78,892	75,000	172,038	155,888	263	187	395,481	370,378
English Language—										
Read only	867	1,054	573	704	1,723	1,181	10	1	3,173	2,940
Read and Write	726,133	860,628	343,371	380,890	766,064	654,823	6,354	2,039	1,841,922	1,898,380
Foreign Language only—										
Read only	1	1	..
Read and Write	12	3	3	8	15	11
Not stated	11,198	14,196	5,899	6,623	15,206	14,389	1,104	747	33,407	35,955
TOTAL	882,486	1,015,181	428,748	463,220	955,034	826,289	7,731	2,974	2,273,999	2,307,664
RECEIVING INSTRUCTION AT—										
State School	136,008	128,427	75,029	72,463	166,168	153,768	123	89	377,328	354,747
Private School	46,682	55,083	22,695	27,321	16,089	18,786	35	49	85,501	101,239
Technical School	9,818	3,675	3,417	1,728	2,356	1,086	16	2	15,607	6,491
Home	3,182	4,147	1,486	1,885	8,844	9,765	4	22	13,516	15,819
University	4,312	1,773	194	85	246	128	6	2	4,758	1,988
Not stated and not at school	682,484	822,076	325,927	359,738	761,331	642,756	7,547	2,810	1,777,289	1,827,380
TOTAL	882,486	1,015,181	428,748	463,220	955,034	826,289	7,731	2,974	2,273,999	2,307,664

4. Number of Males and Females classified according to Degree of Education and Place of Education—continued.

Degree and Place of Education.	URBAN.				RURAL.		MIGRATORY.		TOTAL.	
	Metropolitan.		Provincial.		Males.	Females.	Males.	Females.	Males.	Females.
	Males.	Females.	Males.	Females.						
AUSTRALIA.—Born outside Australia.										
DEGREE OF EDUCATION—										
Cannot Read	8,051	6,902	4,584	3,191	9,700	4,364	1,345	44	23,680	14,501
English Language—										
Read only	1,150	1,707	621	973	1,548	1,305	41	2	3,360	3,987
Read and Write	212,390	192,095	71,304	57,431	135,922	81,632	11,979	1,195	431,595	332,353
Foreign Language only—										
Read only	218	170	123	46	233	138	9	2	583	356
Read and Write	3,415	948	1,881	346	4,803	1,263	2,495	8	12,594	2,565
Not stated	3,191	2,891	1,399	873	2,661	1,360	1,555	75	8,806	5,199
TOTAL	228,415	204,713	79,912	62,860	154,867	90,062	17,424	1,326	480,618	358,961
RECEIVING INSTRUCTION AT—										
State School	9,331	8,956	3,012	2,849	4,950	4,492	24	12	17,317	16,309
Private School	2,180	2,496	480	585	425	453	21	7	3,106	3,541
Technical School	1,500	441	358	103	285	74	7	..	2,150	618
Home	227	329	54	90	326	312	3	8	610	739
University	327	120	19	5	24	9	370	134
Not stated and not at school	214,850	192,371	75,989	59,228	148,857	84,722	17,369	1,299	457,065	337,620
TOTAL	228,415	204,713	79,912	62,860	154,867	90,062	17,424	1,326	480,618	358,961

AUSTRALIA.—Total (including those whose Birthplace was not stated).

DEGREE OF EDUCATION—										
Cannot Read	152,867	146,747	83,608	78,320	182,009	160,399	1,613	235	420,097	385,701
English Language—										
Read only	2,047	2,788	1,197	1,682	3,283	2,499	51	3	6,578	6,972
Read and Write	941,054	1,055,236	415,504	438,938	903,833	737,304	18,449	3,267	2,278,840	2,234,745
Foreign Language only—										
Read only	219	170	124	46	234	139	9	2	586	357
Read and Write	3,426	951	1,897	349	4,817	1,273	2,496	8	12,636	2,581
Not stated	14,993	17,581	7,801	8,002	18,592	16,040	2,747	885	44,133	42,508
TOTAL	1,114,606	1,223,473	510,131	527,337	1,112,768	917,654	25,365	4,400	2,762,870	2,672,864
RECEIVING INSTRUCTION AT—										
State School	145,654	137,685	78,157	75,396	171,310	158,390	147	102	395,268	371,573
Private School	48,982	57,722	23,214	27,943	16,548	19,252	56	57	88,800	104,974
Technical School	11,327	4,120	3,776	1,832	2,641	1,162	23	2	17,767	7,116
Home	3,415	4,483	1,542	1,977	9,177	10,081	7	30	14,141	16,571
University	4,640	1,894	213	90	270	137	6	2	5,129	2,123
Not stated and not at school	900,588	1,017,569	403,229	420,099	912,822	728,632	25,126	4,207	2,241,765	2,170,507
TOTAL	1,114,606	1,223,473	510,131	527,337	1,112,768	917,654	25,365	4,400	2,762,870	2,672,864

NEW SOUTH WALES.—Total Population.

DEGREE OF EDUCATION—										
Cannot Read	61,556	58,926	45,346	42,548	65,215	57,790	714	103	172,831	159,367
English Language—										
Read only	853	980	655	809	1,146	824	22	2	2,676	2,615
Read and Write	364,086	398,873	212,959	213,576	289,939	235,934	8,530	1,429	875,514	849,812
Foreign Language only—										
Read only	99	45	48	14	69	19	2	..	218	78
Read and Write	1,621	370	760	114	815	108	399	3	3,595	595
Not stated	5,277	6,373	4,034	4,144	6,946	5,785	410	101	16,667	16,403
TOTAL	433,492	465,567	263,802	261,205	364,130	300,460	10,077	1,638	1,071,501	1,028,870
RECEIVING INSTRUCTION AT—										
State School	56,119	52,312	39,619	38,335	54,737	50,104	86	53	150,561	140,804
Private School	16,936	20,815	11,382	13,598	6,860	7,920	21	21	35,199	42,354
Technical School	4,463	1,501	1,463	568	571	325	15	..	6,512	2,394
Home	1,503	1,884	873	1,091	3,702	4,113	3	12	6,081	7,100
University	1,887	719	126	49	106	42	3	2	2,122	812
Not stated and not at school	352,584	388,336	210,339	207,564	298,154	237,956	9,949	1,550	871,026	835,406
TOTAL	433,492	465,567	263,802	261,205	364,130	300,460	10,077	1,638	1,071,501	1,028,870

4. Number of Males and Females classified according to Degree of Education and Place of Education—continued.

Degree and Place of Education.	URBAN.				RURAL.		MIGRATORY.		TOTAL.	
	Metropolitan.		Provincial.		Males.	Females.	Males.	Females.	Males.	Females.
	Males.	Females.	Males.	Females.						
VICTORIA.—Total Population.										
DEGREE OF EDUCATION—										
Cannot Read	45,953	44,188	12,205	11,738	42,329	38,944	190	60	100,677	94,930
English Language—										
Read only	475	720	151	312	594	576	9	1	1,229	1,609
Read and Write ..	307,588	356,401	73,630	86,590	255,603	224,622	3,948	952	640,769	668,565
Foreign Language only—										
Read only	81	84	16	8	26	13	1	1	124	106
Read and Write ..	971	264	233	35	532	122	398	3	2,134	424
Not stated	4,432	5,308	1,245	1,327	3,997	4,219	117	68	9,791	10,922
TOTAL	359,500	406,965	87,480	100,010	303,081	268,496	4,663	1,085	754,724	776,556
RECEIVING INSTRUCTION AT—										
State School	41,817	40,783	13,328	13,201	48,886	45,569	22	19	104,053	99,572
Private School	18,592	20,290	4,639	5,131	5,295	5,807	18	16	28,544	31,244
Technical School ..	4,008	702	1,425	549	1,097	313	3	..	6,533	1,564
Home	1,022	1,396	226	306	1,317	1,491	2	12	2,567	3,205
University	1,772	644	53	24	109	60	1	..	1,935	728
Not stated and not at school	292,289	343,150	67,809	80,799	246,377	215,256	4,617	1,038	611,092	640,243
TOTAL	359,500	406,965	87,480	100,010	303,081	268,496	4,663	1,085	754,724	776,556
QUEENSLAND.—Total Population.										
DEGREE OF EDUCATION—										
Cannot Read	14,228	13,818	14,466	13,452	34,019	28,756	271	35	62,984	56,061
English Language—										
Read only	260	409	250	364	774	559	5	..	1,289	1,332
Read and Write ..	85,289	93,314	73,445	78,577	164,687	121,905	1,961	269	325,382	£294,065
Foreign Language only—										
Read only	12	21	51	19	94	86	5	..	162	126
Read and Write ..	315	146	588	119	2,243	724	366	1	3,512	990
Not stated	941	1,193	1,261	1,128	3,089	2,078	349	30	5,640	4,429
TOTAL	101,045	108,901	90,061	93,659	204,906	154,108	2,957	335	398,969	357,003
RECEIVING INSTRUCTION AT—										
State School	15,064	14,122	13,923	13,048	31,168	28,705	13	7	60,168	55,882
Private School	3,755	4,632	4,637	5,969	1,870	2,584	7	3	10,269	13,188
Technical School ..	769	780	418	445	328	268	2	2	1,517	1,495
Home	284	366	249	353	2,420	2,490	..	1	2,953	3,210
University	159	59	14	4	13	11	1	..	187	74
Not stated and not at school	81,014	88,942	70,820	73,840	169,107	120,050	2,934	322	323,875	283,154
TOTAL	101,045	108,901	90,061	93,659	204,906	154,108	2,957	335	398,969	357,003
SOUTH AUSTRALIA.—Total Population.										
DEGREE OF EDUCATION—										
Cannot Read	16,855	16,151	3,460	3,154	17,045	15,083	193	7	37,553	34,395
English Language—										
Read only	280	438	43	74	319	316	6	..	648	828
Read and Write ..	101,162	115,286	16,355	17,880	85,265	73,298	1,696	314	204,478	206,778
Foreign Language only—										
Read only	11	9	4	2	23	15	38	26
Read and Write ..	95	54	46	27	189	138	480	1	810	220
Not stated	2,367	2,667	280	312	1,709	1,654	384	13	4,740	4,646
TOTAL	120,770	134,605	20,188	21,449	104,550	90,504	2,759	335	248,267	246,893
RECEIVING INSTRUCTION AT—										
State School	17,333	16,234	3,482	3,268	16,579	15,477	13	11	37,407	34,990
Private School	5,131	6,049	580	695	889	1,025	3	10	6,603	7,779
Technical School ..	792	322	114	68	179	123	1	..	1,086	513
Home	311	419	53	55	577	624	1	2	942	1,100
University	595	330	11	11	28	14	1	..	635	355
Not stated and not at school	96,608	111,251	15,948	17,352	86,298	73,241	2,740	312	201,594	202,156
TOTAL	120,770	134,605	20,188	21,449	104,550	90,504	2,759	335	248,267	246,893

4. Number of Males and Females classified according to Degree of Education and Place of Education—continued.

Degree and Place of Education.	URBAN.				RURAL.		MIGRATORY.		TOTAL.	
	Metropolitan.		Provincial.		Males.	Females.	Males.	Females.	Males.	Females.
	Males.	Females.	Males.	Females.						

WESTERN AUSTRALIA.—Total Population.

DEGREE OF EDUCATION—											
Cannot Read	10,314	9,794	3,430	3,284	11,402	9,774	174	29	25,320	22,881	
English Language—											
Read only	123	160	41	53	262	97	7	..	433	310	
Read and Write	62,703	68,244	17,453	17,617	62,721	42,358	1,695	288	144,572	128,507	
Foreign Language only—											
Read only	15	11	2	2	20	6	1	..	38	19	
Read and Write	403	116	98	26	834	162	846	..	2,181	304	
Not stated	1,530	1,460	267	298	1,459	1,003	1,478	672	4,734	3,433	
TOTAL	75,088	79,785	21,291	21,280	76,698	53,400	4,201	989	177,278	155,454	
RECEIVING INSTRUCTION AT—											
State School	11,986	11,246	3,649	3,468	10,430	9,553	12	12	26,077	24,279	
Private School	3,362	4,489	965	1,188	1,063	1,218	7	7	5,397	6,902	
Technical School	1,105	805	191	161	208	113	2	..	1,506	1,079	
Home	197	310	52	52	613	705	1	2	863	1,069	
University	150	107	1	..	7	2	158	109	
Not stated and not at school	58,288	62,828	16,433	16,411	64,377	41,809	4,179	968	143,277	122,016	
TOTAL	75,088	79,785	21,291	21,280	76,698	53,400	4,201	989	177,278	155,454	

TASMANIA.—Total Population.

DEGREE OF EDUCATION—											
Cannot Read	3,961	3,870	4,450	3,980	11,399	9,657	24	1	19,834	17,508	
English Language—											
Read only	56	81	54	70	180	123	2	..	292	274	
Read and Write	20,226	23,118	21,129	24,409	43,107	38,142	597	15	85,059	85,684	
Foreign Language only—											
Read only	1	..	1	1	2	4	1	
Read and Write	21	1	48	3	36	8	3	..	108	12	
Not stated	446	580	708	791	1,283	1,186	9	1	2,446	2,558	
TOTAL	24,711	27,650	26,390	29,254	56,007	49,116	635	17	107,743	106,037	
RECEIVING INSTRUCTION AT—											
State School	3,335	2,988	4,085	4,010	9,263	8,777	1	..	16,684	15,775	
Private School	1,206	1,447	997	1,337	548	669	2,751	3,453	
Technical School	190	10	165	41	86	20	441	71	
Home	98	108	87	118	506	622	..	1	691	849	
University	77	35	8	2	7	8	92	45	
Not stated and not at school	19,805	23,062	21,048	23,746	45,597	39,020	634	16	87,084	85,844	
TOTAL	24,711	27,650	26,390	29,254	56,007	49,116	635	17	107,743	106,037	

TERRITORIES.—Total Population.

Degree and Place of Education.	NORTHERN TERRITORY.								FEDERAL CAPITAL TERRITORY.	
	URBAN		PROVINCIAL.		RURAL.		MIGRATORY.		TOTAL.	
	Males.	Females.	Males.	Females.	Males.	Females.	Males.	Females.	Males.	Females.
DEGREE OF EDUCATION—										
Cannot Read	251	164	344	182	47	..	642	346	256	213
English Language—										
Read only	3	..	3	1	6	1	5	3
Read and Write	533	289	1,228	268	13	..	1,774	557	(a) 1,292	777
Foreign Language only—										
Read only	2	1	2	1
Read and Write	124	25	161	11	4	..	289	36	7	..
Not stated	6	2	102	103	108	105	7	12
TOTAL	919	480	1,838	565	64	1	2,821	1,046	(a) 1,567	1,005
RECEIVING INSTRUCTION AT—										
State School	71	66	47	55	118	121	200	150
Private School	14	25	5	14	19	39	18	15
Technical School	172	..
Home	2	2	21	25	23	27	21	11
University
Not stated and not at school	832	387	1,765	471	64	1	2,661	859	(a) 1,156	829
TOTAL	919	480	1,838	565	64	1	2,821	1,046	(a) 1,567	1,005

(a) Includes 9 migratory.

5. Number of MALES and FEMALES classified according to DEGREE OF EDUCATION
(Exclusive of

Code No.	Degree of Education.	AGE LAST BIRTHDAY.								
		0-4	5-9	10-14	15-19	20-24	25-29	30-34	35-39	40-44
AUSTRALIA.—										
MALES.										
0	Cannot Read	301,348	68,276	1,808	1,550	1,627	1,791	1,947	1,961	1,897
	English Language—									
1	Read only	592	68	82	91	120	149	157	190
2	Read and Write	210,097	247,310	212,433	195,176	189,987	179,144	145,275	120,417
	Foreign Language only—									
3	Read only	1
4	Read and Write	1	2	9	3
5	Not stated	15,545	1,287	2,176	1,797	1,672	1,633	1,510	1,404
	TOTAL	301,348	294,511	250,473	216,241	198,693	193,580	182,876	148,903	123,908
FEMALES.										
0	Cannot Read	290,653	64,382	1,211	892	1,022	969	1,101	1,063	1,028
	English Language—									
1	Read only	485	41	41	54	78	98	93	117
2	Read and Write	207,301	242,005	209,770	208,713	209,134	189,511	152,650	125,105
	Foreign Language only—									
4	Read and Write	1	4	4	1	1	..
5	Not stated	15,171	1,176	1,959	1,897	2,316	2,413	2,049	1,808
	TOTAL	290,653	287,339	244,433	212,663	211,690	212,501	193,124	155,856	128,058
PERSONS.										
0	Cannot Read	592,001	132,658	3,019	2,442	2,649	2,760	3,048	3,024	2,925
	English Language—									
1	Read only	1,077	109	123	145	198	247	250	307
2	Read and Write	417,398	489,315	422,203	403,889	399,121	368,655	297,925	245,522
	Foreign Language only—									
3	Read only	1
4	Read and Write	1	..	1	6	13	4	1	..
5	Not stated	30,716	2,463	4,135	3,694	3,988	4,046	3,559	3,212
	TOTAL	592,001	581,850	494,906	428,904	410,383	406,081	376,000	304,759	251,966
AUSTRALIA.—										
MALES.										
0	Cannot Read	3,775	1,282	97	171	487	609	663	886	1,549
	English Language—									
1	Read only	15	4	10	41	95	137	194	184
2	Read and Write	4,971	16,896	16,688	18,884	28,225	40,937	44,052	41,111
	Foreign Language only—									
3	Read only	4	10	16	39	40	50	58
4	Read and Write	4	27	347	840	1,179	1,175	1,099	1,516
5	Not stated	176	55	204	564	457	601	668	764
	TOTAL	3,775	6,448	17,083	17,430	20,832	30,604	43,553	46,949	45,182
FEMALES.										
0	Cannot Read	3,607	1,157	70	51	89	166	225	341	379
	English Language—									
1	Read only	10	3	4	15	36	54	62	72
2	Read and Write	4,945	16,056	15,319	20,053	22,718	26,392	31,971	31,159
	Foreign Language only—									
3	Read only	3	3	6	14	17	19	30	26
4	Read and Write	9	22	39	193	215	286	261	224
5	Not stated	165	64	113	155	227	299	386	419
	TOTAL	3,607	6,289	16,218	15,532	20,519	23,379	27,275	33,051	32,279
PERSONS.										
0	Cannot Read	7,382	2,439	167	222	576	775	888	1,227	1,928
	English Language—									
1	Read only	25	7	14	56	131	191	256	256
2	Read and Write	9,916	32,952	32,007	38,937	50,943	67,329	76,023	72,270
	Foreign Language only—									
3	Read only	3	7	16	30	56	59	80	84
4	Read and Write	13	49	386	1,033	1,394	1,461	1,360	1,740
5	Not stated	341	119	317	719	684	900	1,054	1,183
	TOTAL	7,382	12,737	33,301	32,962	41,351	53,983	70,828	80,000	77,461

in conjunction with AGE, distinguishing those BORN IN AUSTRALIA.—Census of the 4th April, 1921.
full-blood Aborigines.)

AGE LAST BIRTHDAY.													Total.	Code No.
45-49	50-54	55-59	60-64	65-69	70-74	75-79	80-84	85-89	90-94	95-99	100 and over.	Not stated.		
Born in Australia.														
1,974	2,407	2,528	2,380	1,729	919	498	166	46	11	1	..	617	395,481	0
190	266	296	347	263	163	117	36	14	1	31	3,173	1
99,944	89,390	67,877	46,720	20,993	9,229	4,498	1,101	225	31	9	1	2,065	1,841,922	2
..	1*	3
..	15*	4
1,267	1,218	948	778	383	214	107	40	12	..	2	..	1,414	33,407	5
103,375	93,281	71,649	50,225	23,368	10,525	5,220	1,343	297	43	12	1	4,127	2,273,999	
945	1,202	1,376	1,642	1,172	659	407	145	42	13	2	..	452	370,378	0
122	197	259	407	352	271	190	77	19	2	37	2,940	1
103,272	89,454	68,910	49,764	22,844	10,128	5,586	1,461	306	60	7	..	2,399	1,898,380	2
..	11*	4
1,520	1,451	1,177	896	468	261	127	50	24	3	1,189	35,955	5
105,859	92,304	71,722	52,709	24,836	11,319	6,310	1,733	391	78	9	..	4,077	2,307,664	
2,919	3,609	3,904	4,022	2,901	1,578	905	311	88	24	3	..	1,069	765,859	0
312	463	555	754	615	434	307	113	33	3	68	6,113	1
203,216	178,844	136,787	96,484	43,837	19,357	10,084	2,562	531	91	16	1	4,464	3,740,302	2
..	1*	3
..	26*	4
2,787	2,669	2,125	1,674	851	475	234	90	36	3	2	..	2,603	69,362	5
209,234	185,585	143,371	102,934	48,204	21,844	11,530	3,076	688	121	21	1	8,204	4,581,663	

* These cases were all in the Northern Territory.

Born outside Australia.

1,814	2,027	1,972	2,081	1,863	1,497	1,069	750	306	114	20	9	639	23,680	0
194	261	316	420	418	368	290	224	116	29	9	1	34	3,360	1
35,925	37,027	39,402	35,332	28,723	19,849	12,304	6,904	2,729	658	72	14	892	431,595	2
57	67	59	59	33	35	27	14	3	2	10	583	3
1,505	1,507	1,200	871	514	276	169	83	45	5	4	..	228	12,594	4
835	837	732	763	571	372	263	151	86	21	8	..	678	8,806	5
40,330	41,726	43,681	39,526	32,122	22,397	14,122	8,126	3,285	829	113	24	2,481	480,618	
409	598	871	1,187	1,237	1,253	1,089	888	502	124	33	2	223	14,501	0
106	127	294	451	519	651	669	499	261	88	15	1	50	3,987	1
27,787	25,499	25,237	23,078	21,274	17,697	11,673	6,815	2,858	718	88	5	1,011	332,353	2
32	31	34	31	28	32	20	14	7	1	8	356	3
200	180	154	170	136	168	146	94	40	10	1	..	17	2,565	4
398	419	490	421	443	379	312	212	122	33	9	3	130	5,199	5
28,932	26,854	27,080	25,338	23,637	20,180	13,909	8,522	3,790	974	146	11	1,439	358,961	
2,223	2,625	2,843	3,268	3,100	2,750	2,158	1,638	808	238	53	11	862	38,181	0
300	388	610	871	937	1,019	959	723	377	117	24	2	84	7,347	1
63,712	62,526	64,639	58,410	49,997	37,546	23,977	13,719	5,587	1,376	160	19	1,903	763,948	2
89	98	93	90	61	67	47	28	10	3	18	939	3
1,705	1,687	1,354	1,041	650	444	315	177	85	15	5	..	245	15,159	4
1,233	1,256	1,222	1,184	1,014	751	575	363	208	54	17	3	808	14,005	5
69,262	68,580	70,761	64,864	55,759	42,577	28,031	16,648	7,075	1,803	259	35	3,920	839,579	

5. Number of Males and Females classified

Code No.	Degree of Education.	AGE LAST BIRTHDAY.								
		0-4	5-9	10-14	15-19	20-24	25-29	30-34	35-39	40-44
AUSTRALIA.—Total Population (including										
MALES.										
0	Cannot Read	305,522	69,744	1,932	1,745	2,133	2,417	2,633	2,861	3,462
English Language—										
1	Read only	609	72	95	133	217	287	357	377
2	Read and Write	215,424	264,599	229,348	214,308	218,482	220,425	189,709	161,882
Foreign Language only—										
3	Read only	5	10	16	40	40	50	58
4	Read and Write	5	27	347	843	1,188	1,179	1,102	1,522
5	Not stated	15,791	1,368	2,411	2,397	2,181	2,319	2,277	2,261
	TOTAL	305,522	301,573	268,003	233,956	219,830	224,525	226,883	196,356	169,562
FEMALES.										
0	Cannot Read	294,684	65,687	1,313	957	1,122	1,146	1,335	1,409	1,415
English Language—										
1	Read only	495	45	47	72	115	154	157	192
2	Read and Write	212,570	258,387	225,313	228,987	232,116	216,174	184,923	156,510
Foreign Language only—										
3	Read only	4	3	6	14	17	19	30	26
4	Read and Write	9	22	40	197	219	287	263	225
5	Not stated	15,420	1,267	2,110	2,089	2,580	2,763	2,499	2,286
	TOTAL	294,684	294,185	261,037	228,473	232,481	236,193	220,732	189,281	160,654
PERSONS.										
0	Cannot Read	600,206	135,431	3,245	2,702	3,255	3,563	3,968	4,270	4,877
English Language—										
1	Read only	1,104	117	142	205	332	441	514	569
2	Read and Write	427,994	522,986	454,661	443,295	450,598	436,599	374,632	318,392
Foreign Language only—										
3	Read only	4	8	16	30	57	59	80	84
4	Read and Write	14	49	387	1,040	1,407	1,466	1,365	1,747
5	Not stated	31,211	2,635	4,521	4,486	4,761	5,082	4,776	4,547
	TOTAL	600,206	595,758	529,040	462,429	452,311	460,718	447,615	385,637	330,216

NEW SOUTH WALES.—

MALES.										
0	Cannot Read	119,743	32,238	731	638	661	684	776	795	752
English Language—										
1	Read only	237	24	35	35	61	85	69	78
2	Read and Write	76,343	95,784	80,261	73,982	73,362	71,232	57,425	46,487
5	Not stated	6,422	584	888	662	642	605	586	515
	TOTAL	119,743	115,240	97,123	81,822	75,340	74,749	72,698	58,875	47,832
FEMALES.										
0	Cannot Read	116,117	30,446	514	393	392	386	425	414	415
English Language—										
1	Read only	180	19	15	23	35	40	39	32
2	Read and Write	75,522	93,683	79,305	79,424	80,145	74,863	60,481	47,818
5	Not stated	6,039	536	809	784	944	1,023	866	694
	TOTAL	116,117	112,187	94,752	80,522	80,623	81,510	76,351	61,800	48,959

according to Degree of Education—continued.

AGE LAST BIRTHDAY.													Total.	Code No.
45-49	50-54	55-59	60-64	65-69	70-74	75-79	80-84	85-89	90-94	95-99	100 and over.	Not stated.		
those whose Birthplace was not stated.)														
3,802	4,461	4,527	4,482	3,607	2,426	1,576	922	354	126	21	9	1,335	420,097	0
385	528	614	771	686	533	412	262	131	30	9	1	69	6,578	1
136,258	126,828	107,700	82,471	50,045	29,338	16,958	8,066	2,981	694	82	15	3,227	2,278,840	2
57	68	59	59	33	35	27	14	3	2	10	586	3
1,508	1,511	1,200	874	515	277	170	83	45	5	4	..	231	12,636	4
2,174	2,167	1,776	1,619	994	623	383	202	109	23	10	..	3,048	44,133	5
144,184	135,563	115,876	90,276	55,880	33,232	19,526	9,549	3,623	880	126	25	7,920	2,762,870	
1,365	1,807	2,257	2,849	2,420	1,929	1,512	1,044	546	138	36	2	728	385,701	0
230	324	556	864	873	932	863	578	282	90	15	1	87	6,972	1
131,351	115,215	94,453	73,138	44,308	27,992	17,342	8,321	3,181	784	98	5	3,577	2,234,745	2
32	31	34	31	28	32	20	14	7	1	8	357	3
200	180	155	170	137	168	147	94	40	10	1	..	17	2,581	4
1,995	1,936	1,751	1,376	958	661	463	279	151	38	10	3	1,873	42,508	5
135,173	119,493	99,206	78,428	48,724	31,714	20,347	10,330	4,207	1,061	160	11	6,290	2,672,864	
5,167	6,268	6,784	7,331	6,027	4,355	3,088	1,966	900	264	57	11	2,063	805,798	0
615	852	1,170	1,635	1,559	1,465	1,275	840	413	120	24	2	156	13,550	1
267,609	242,043	202,153	155,609	94,353	57,330	34,300	16,387	6,162	1,478	180	20	6,804	4,513,585	2
89	99	93	90	61	67	47	28	10	3	18	943	3
1,708	1,691	1,355	1,044	652	445	317	177	85	15	5	..	248	15,217	4
4,169	4,103	3,527	2,995	1,952	1,284	846	481	260	61	20	3	4,921	86,641	5
279,357	255,056	215,082	168,704	104,604	64,946	39,873	19,879	7,330	1,941	286	36	14,210	5,435,734	

Born in Australia.

790	1,149	1,233	1,169	885	554	340	112	33	9	254	163,546	0
83	131	133	168	124	88	74	29	10	1	12	1,477	1
37,378	32,183	24,136	16,804	8,576	4,730	2,559	616	113	18	4	1	884	702,878	2
463	448	343	284	158	113	59	25	9	185	12,991	5
38,714	33,911	25,845	18,425	9,743	5,485	3,032	782	165	28	4	1	1,335	880,892	
404	587	696	832	640	401	265	102	25	8	1	..	206	153,669	0
64	32	134	181	166	153	111	53	12	1	22	1,367	1
38,435	31,758	23,941	17,657	9,100	5,200	3,104	846	179	30	4	..	1,050	722,545	2
581	502	419	337	203	148	59	32	16	2	147	14,141	5
39,484	32,929	25,190	19,007	10,109	5,907	3,539	1,033	232	41	5	..	1,425	891,722	

5. Number of Males and Females classified

Code No.	Degree of Education.	AGE LAST BIRTHDAY.								
		0-4	5-9	10-14	15-19	20-24	25-29	30-34	35-39	40-44
NEW SOUTH WALES.—										
MALES.										
0	Cannot Read	1,578	579	44	56	186	263	260	327	538
English Language—										
1	Read only	5	3	5	18	35	51	60	64
2	Read and Write	2,102	6,781	6,361	7,411	11,803	18,544	19,677	17,370
Foreign Language only—										
3	Read only	1	4	5	13	17	22	20
4	Read and Write	1	7	57	130	222	239	294	466
5	Not stated	79	24	78	87	136	224	280	313
	TOTAL	1,578	2,766	6,860	6,561	7,887	12,472	19,335	20,660	18,771
FEMALES.										
0	Cannot Read	1,484	526	28	24	22	68	71	127	136
English Language—										
1	Read only	3	2	3	8	13	21	17	25
2	Read and Write	2,106	6,465	5,998	7,839	9,256	11,372	13,541	12,794
Foreign Language only—										
3	Read only	2	1	6	4	7	8	7
4	Read and Write	1	4	12	77	66	77	78	51
5	Not stated	68	26	43	68	94	124	174	182
	TOTAL	1,484	2,704	6,527	6,081	8,020	9,501	11,672	13,945	13,195

NEW SOUTH WALES.—Total Population (including

MALES.										
0	Cannot Read	121,529	32,903	783	699	848	950	1,043	1,126	1,299
English Language—										
1	Read only	244	27	40	53	97	137	133	143
2	Read and Write	73,605	102,729	86,705	81,486	85,288	89,931	77,284	64,010
Foreign Language only—										
3	Read only	2	4	5	13	17	22	20
4	Read and Write	1	7	57	180	222	239	294	468
5	Not stated	6,531	618	971	761	791	848	878	845
	TOTAL	121,529	118,284	104,166	88,476	83,333	87,361	92,215	79,737	66,785
FEMALES.										
0	Cannot Read	117,811	31,058	548	420	418	457	499	543	554
English Language—										
1	Read only	183	22	18	31	48	62	56	57
2	Read and Write	77,753	100,286	85,391	87,366	89,529	86,361	74,152	60,723
Foreign Language only—										
3	Read only	1	2	1	6	4	7	8	7
4	Read and Write	1	4	12	77	66	77	78	52
5	Not stated	6,144	572	860	855	1,051	1,151	1,049	882
	TOTAL	117,811	115,140	101,434	86,702	88,753	91,155	88,157	75,886	62,275

VICTORIA.—

MALES.										
0	Cannot Read	78,112	13,895	289	289	277	369	312	317	250
English Language—										
1	Read only	77	7	19	17	17	19	25	37
2	Read and Write	60,429	67,921	61,111	56,536	55,174	50,305	41,147	35,367
5	Not stated	3,311	289	506	446	444	444	405	409
	TOTAL	78,112	77,712	68,506	61,925	57,276	56,004	51,080	41,894	36,063
FEMALES.										
0	Cannot Read	75,391	13,179	216	149	200	182	203	198	173
English Language—										
1	Read only	89	5	10	8	15	17	20	33
2	Read and Write	59,393	66,514	60,402	61,744	63,140	56,475	45,957	40,350
5	Not stated	3,325	280	492	486	636	664	589	557
	TOTAL	75,391	75,986	67,015	61,053	62,438	63,973	57,359	46,764	41,113

according to Degree of Education—continued.

AGE LAST BIRTHDAY.													Total.	Code No.
45-49	50-54	55-59	60-64	65-69	70-74	75-79	80-84	85-89	90-94	95-99	100 and over.	Not stated.		
Born outside Australia.														
660	775	723	759	629	498	366	268	101	37	7	3	191	8,848	0
63	77	113	141	159	128	98	77	49	10	4	..	14	1,174	1
14,233	13,388	14,192	13,549	10,671	6,606	3,986	2,176	885	195	19	4	361	170,314	2
20	25	23	24	17	12	8	6	217	3
489	515	488	300	150	65	43	17	12	..	2	..	38	3,585	4
348	334	271	284	188	101	92	42	24	8	4	..	142	3,059	5
15,813	15,114	15,810	15,057	11,814	7,410	4,593	2,586	1,071	250	36	7	746	187,197	
153	208	321	417	456	414	356	271	126	38	7	1	60	5,314	0
31	31	89	168	185	193	184	141	77	20	4	..	17	1,232	1
10,709	9,102	9,062	8,482	7,114	5,289	3,213	1,842	806	177	23	2	364	125,556	2
7	6	9	7	6	4	1	1	1	77	3
50	41	30	35	23	15	10	15	4	1	3	593	4
153	152	177	149	157	110	86	44	42	8	3	..	25	1,885	5
11,103	9,540	9,688	9,258	7,941	6,025	3,850	2,314	1,055	244	37	3	470	134,657	

those whose Birthplace was not stated).

1,457	1,938	1,969	1,936	1,523	1,058	711	382	135	47	7	3	485	172,831	0
147	209	247	311	286	218	175	107	60	11	4	..	27	2,676	1
51,782	45,754	38,514	30,536	19,407	11,453	6,606	2,821	1,011	214	23	5	1,350	875,514	2
20	25	23	24	17	12	8	6	218	3
491	517	488	301	150	65	44	17	12	..	2	..	40	3,595	4
826	792	638	586	354	224	154	69	33	9	4	..	737	16,667	5
54,723	49,235	41,877	33,694	21,737	13,030	7,698	3,402	1,251	281	40	8	2,639	1,071,501	
561	796	1,020	1,255	1,099	824	626	378	153	47	8	1	291	159,367	0
95	113	224	351	353	357	296	195	90	21	4	..	39	2,615	1
49,271	40,972	33,141	26,269	16,282	10,554	6,347	2,702	991	209	27	2	1,484	849,812	2
7	6	9	7	6	4	1	1	1	78	3
50	41	30	35	23	15	11	15	4	1	3	595	4
743	659	610	494	368	263	149	76	59	12	3	..	403	16,403	5
50,727	42,587	35,034	28,411	18,131	12,017	7,430	3,367	1,297	290	42	3	2,221	1,028,870	

Born in Australia.

269	323	378	399	281	118	68	16	9	1	94	96,066	0
29	56	60	58	56	33	23	2	1	5	541	1
31,143	30,280	25,193	17,183	6,406	1,913	778	171	38	9	3	..	488	541,595	2
373	395	314	241	91	44	23	4	2	80	7,821	5
31,814	31,054	25,945	17,881	6,834	2,108	892	193	50	10	3	..	667	646,023	
161	172	251	310	219	114	53	15	7	5	68	91,266	0
16	49	40	88	93	45	37	15	4	5	589	1
35,674	33,499	27,624	20,091	7,642	2,364	1,190	254	45	14	3	..	654	583,029	2
485	568	488	312	149	55	30	6	4	103	9,229	5
36,336	34,288	28,403	20,801	8,103	2,578	1,310	290	60	19	3	..	830	684,113	

5. Number of Males and Females classified

Code No.	Degree of Education.	AGE LAST BIRTHDAY.								
		0-4	5-9	10-14	15-19	20-24	25-29	30-34	35-39	40-44
VICTORIA.—										
MALES.										
0	Cannot Read	990	308	22	16	39	65	84	143	250
English Language—										
1	Read only	2	1	2	6	20	28	36	26
2	Read and Write	1,235	3,749	3,883	4,502	6,444	7,700	8,241	8,033
Foreign Language only—										
3	Read only	2	3	6	5	11	13	16
4	Read and Write	6	73	137	165	146	161	264
5	Not stated	33	9	34	41	69	86	101	132
	TOTAL	990	1,578	3,789	4,011	4,731	6,768	8,055	8,695	8,721
FEMALES.										
0	Cannot Read	910	290	15	8	13	18	42	59	56
English Language—										
1	Read only	1	1	1	1	8	8	10	7
2	Read and Write	1,206	3,579	3,424	4,920	5,470	5,814	6,731	6,519
Foreign Language only—										
3	Read only	2	1	5	5	8	7	14	8
4	Read and Write	4	8	9	29	29	51	52	37
5	Not stated	42	10	18	29	50	66	75	86
	TOTAL	910	1,545	3,614	3,465	4,997	5,583	5,988	6,941	6,713

VICTORIA.—Total Population (including

MALES.										
0	Cannot Read	79,210	14,251	312	306	318	436	400	463	500
English Language—										
1	Read only	79	8	21	23	37	47	61	63
2	Read and Write	61,762	71,793	65,069	61,117	61,680	58,092	49,471	43,488
Foreign Language only—										
3	Read only	2	3	6	5	11	13	16
4	Read and Write	6	73	137	165	147	161	265
5	Not stated	3,360	303	548	495	522	547	527	553
	TOTAL	79,210	79,452	72,424	66,020	62,096	62,845	59,244	50,696	44,885
FEMALES.										
0	Cannot Read	76,426	13,496	234	157	213	202	246	258	229
English Language—										
1	Read only	90	6	11	9	23	26	30	40
2	Read and Write	60,706	70,199	63,891	66,726	68,692	62,360	52,762	46,940
Foreign Language only—										
3	Read only	2	1	5	5	8	7	14	8
4	Read and Write	4	8	9	29	29	51	52	37
5	Not stated	3,382	296	516	521	693	749	674	660
	TOTAL	76,426	77,680	70,744	64,589	67,503	69,647	63,439	53,790	47,914

QUEENSLAND.—

MALES.										
0	Cannot Read	45,707	7,927	327	303	292	300	337	299	278
English Language—										
1	Read only	142	17	13	22	23	22	23	21
2	Read and Write	33,161	34,516	29,325	28,849	27,834	25,597	18,750	14,316
5	Not stated	1,660	153	327	303	234	234	179	145
	TOTAL	45,707	42,890	35,013	29,968	29,466	28,391	26,190	19,251	14,760
FEMALES.										
0	Cannot Read	43,489	7,530	193	177	202	155	212	190	154
English Language—										
1	Read only	111	7	5	7	15	16	15	15
2	Read and Write	32,546	33,610	28,929	29,432	28,102	24,500	17,201	12,714
5	Not stated	1,681	108	220	218	264	260	162	171
	TOTAL	43,489	41,868	33,918	29,331	29,859	28,536	24,988	17,568	13,054

according to Degree of Education—continued.

AGE LAST BIRTHDAY.													Total.	Code No.
45-49	50-54	55-59	60-64	65-69	70-74	75-79	80-84	85-89	90-94	95-99	100 and over.	Not stated.		
Born outside Australia.														
266	295	273	270	320	326	245	201	91	38	2	4	153	4,401	0
30	56	41	76	76	94	60	72	34	13	2	..	7	682	1
6,874	8,109	9,157	8,001	7,505	6,247	4,046	2,422	1,096	294	26	5	193	97,762	2
15	18	11	12	4	2	3	1	1	123	3
299	327	221	137	87	39	25	12	13	2	2	..	10	2,126	4
137	166	145	151	142	116	83	62	32	8	1	..	38	1,586	5
7,621	8,971	9,848	8,647	8,134	6,824	4,462	2,770	1,267	355	33	9	401	106,680	
51	81	129	187	245	373	341	318	201	48	15	1	61	3,462	0
19	16	30	62	95	170	235	181	104	43	8	1	10	1,011	1
5,734	5,765	5,987	5,697	7,018	6,846	4,755	2,911	1,244	362	37	3	253	84,275	2
12	10	11	7	4	5	2	2	..	1	2	106	3
35	37	31	24	19	14	18	12	9	2	3	423	4
74	92	125	107	137	137	107	84	47	16	5	3	35	1,345	5
5,925	6,001	6,313	6,084	7,518	7,545	5,458	3,508	1,605	472	65	8	364	90,622	

those whose Birthplace was not stated).

537	621	659	673	604	446	315	219	101	39	2	4	261	100,677	0
59	112	101	135	133	127	84	75	35	13	2	..	14	1,229	1
38,116	38,496	34,451	25,290	13,981	8,248	4,876	2,612	1,144	305	29	5	744	640,769	2
15	19	11	12	4	2	3	1	1	124	3
300	329	221	138	88	39	25	12	13	2	2	..	11	2,134	4
529	597	480	412	244	173	112	72	42	9	1	..	265	9,791	5
39,556	40,174	35,923	26,660	15,054	9,035	5,415	2,991	1,336	368	36	9	1,295	754,724	
216	255	382	501	468	492	402	337	208	53	16	1	138	94,930	0
35	65	79	151	188	218	274	197	109	43	8	1	15	1,609	1
41,498	39,344	33,708	25,895	14,734	9,274	5,981	3,181	1,294	380	42	3	955	668,565	2
12	10	11	7	4	5	2	2	..	1	2	106	3
35	37	32	24	19	14	18	12	9	2	3	424	4
582	680	638	438	304	201	149	102	52	16	6	3	260	10,922	5
42,378	40,391	34,841	27,016	15,717	10,204	6,826	3,831	1,672	495	72	8	1,373	776,556	

Born in Australia.

268	254	219	174	125	61	23	13	3	110	57,020	0
23	22	14	31	16	8	5	1	1	8	412	1
10,837	8,653	5,091	3,057	1,316	566	301	77	17	3	1	..	286	242,553	2
116	99	60	46	24	13	1	2	73	3,669	5
11,244	9,028	5,384	3,308	1,481	648	330	93	21	3	1	..	477	303,654	
159	144	97	97	44	22	16	3	3	101	52,988	0
11	18	16	24	16	13	7	2	298	1
9,526	6,991	4,050	2,255	994	365	191	47	15	3	260	231,731	2
128	80	44	35	10	10	9	3	1	88	3,492	5
9,824	7,233	4,207	2,411	1,064	410	223	55	19	3	449	288,509	

5. Number of Males and Females classified

Code No.	Degree of Education.	AGE LAST BIRTHDAY.								
		0-4	5-9	10-14	15-19	20-24	25-29	30-34	35-39	40-44
QUEENSLAND.—										
MALES.										
0	Cannot Read	431	173	11	61	104	127	139	226	473
	English Language—									
1	Read only	5	9	13	29	56	51
2	Read and Write	713	2,925	3,068	3,153	4,642	6,832	8,074	7,923
	Foreign Language only—									
3	Read only	1	1	3	6	5	9	14
4	Read and Write	2	11	77	177	226	298	291	446
5	Not stated	12	5	34	63	77	102	114	144
	TOTAL	431	905	2,953	3,241	3,509	5,091	7,405	8,770	9,051
FEMALES.										
0	Cannot Read	463	156	9	10	23	37	52	86	110
	English Language—									
1	Read only	5	3	7	14	20	26
2	Read and Write	708	2,782	2,834	3,322	3,492	4,007	5,765	6,075
	Foreign Language only—									
3	Read only	1	3	3	5	8
4	Read and Write	4	7	10	46	75	74	80	78
5	Not stated	17	8	14	27	29	39	59	61
	TOTAL	463	891	2,806	2,868	3,421	3,643	4,189	6,015	6,358

QUEENSLAND.—Total Population: (including

MALES.										
0	Cannot Read	46,174	8,107	339	368	398	429	478	525	754
	English Language—									
1	Read only	147	17	14	32	36	51	79	73
2	Read and Write	33,917	37,490	32,418	32,029	32,512	32,480	26,878	22,292
	Foreign Language only—									
3	Read only	1	1	3	6	5	9	14
4	Read and Write	2	11	77	178	226	298	292	447
5	Not stated	1,676	162	363	368	316	341	302	295
	TOTAL	46,174	43,849	38,020	33,241	33,008	33,525	33,653	28,085	23,875
FEMALES.										
0	Cannot Read	43,974	7,693	204	189	225	193	266	277	268
	English Language—									
1	Read only	116	7	5	10	22	30	35	42
2	Read and Write	33,283	36,426	31,789	32,777	31,616	28,530	23,000	18,816
	Foreign Language only—									
3	Read only	1	3	3	5	8
4	Read and Write	4	7	10	46	75	74	81	78
5	Not stated	1,709	119	236	251	294	302	224	234
	TOTAL	43,974	42,806	36,763	32,229	33,309	32,203	29,205	23,622	19,446

SOUTH AUSTRALIA.—

MALES.										
0	Cannot Read	27,342	6,051	155	115	155	154	170	172	236
	English Language—									
1	Read only	56	5	7	6	11	9	16	25
2	Read and Write	19,329	22,889	19,425	17,860	18,102	17,651	15,193	11,928
5	Not stated	1,932	94	182	169	186	194	178	173
	TOTAL	27,342	27,368	23,143	19,729	18,190	18,453	18,024	15,559	12,362
FEMALES.										
0	Cannot Read	26,048	5,668	102	67	98	92	94	92	109
	English Language—									
1	Read only	48	5	6	11	6	11	6	18
2	Read and Write	19,097	22,562	19,182	19,208	20,333	18,488	16,144	12,713
5	Not stated	1,864	104	202	183	241	243	244	200
	TOTAL	26,048	26,677	22,773	19,457	19,500	20,677	18,836	16,486	13,040

according to Degree of Education—continued.

AGE LAST BIRTHDAY.													Total.	Code No.
45-49	50-54	55-59	60-64	65-69	70-74	75-79	80-84	85-89	90-94	95-99	100 and over.	Not stated.		
Born outside Australia.														
559	607	603	687	563	382	252	157	71	19	7	..	224	5,876	0
54	82	107	139	101	81	78	41	9	5	2	..	10	872	1
7,475	8,223	9,174	7,627	5,381	3,341	1,949	1,106	301	67	12	..	181	82,167	2
13	16	17	18	10	17	12	6	2	2	10	162	3
449	374	328	290	206	119	75	41	15	1	81	3,507	4
185	175	168	195	133	82	34	16	11	4	1	..	205	1,760	5
8,735	9,477	10,397	8,956	6,394	4,022	2,400	1,367	409	98	22	..	711	94,344	
135	228	286	361	336	252	208	122	65	6	3	..	66	3,014	0
41	65	132	158	149	154	118	87	29	6	1	..	14	1,029	1
6,008	6,217	6,258	5,445	3,647	2,471	1,601	793	263	58	7	..	224	61,977	2
9	11	12	14	13	18	12	8	5	4	126	3
72	73	65	93	69	94	80	38	17	5	8	988	4
61	86	87	82	70	57	46	40	9	33	825	5
6,326	6,680	6,840	6,153	4,284	3,046	2,065	1,088	388	75	11	..	349	67,959	

those whose Birthplace was not stated).

827	864	824	870	689	444	276	170	74	19	7	..	348	62,984	0
77	104	121	170	118	89	83	42	10	5	2	..	19	1,289	1
18,354	16,934	14,319	10,738	6,736	3,922	2,267	1,187	320	71	13	..	505	325,382	2
13	16	17	18	10	17	12	6	2	2	10	162	3
449	374	328	291	206	120	75	41	15	1	81	3,512	4
302	270	235	253	159	96	35	19	11	4	1	..	432	5,640	5
20,022	18,562	15,844	12,340	7,918	4,688	2,748	1,465	432	102	23	..	1,395	398,969	
294	374	383	463	381	274	225	125	68	6	3	..	176	56,061	0
52	83	149	185	165	167	125	89	29	6	1	..	14	1,332	1
15,553	13,234	10,334	7,721	4,658	2,844	1,794	842	279	61	7	..	501	294,065	2
9	11	12	14	13	18	12	8	5	4	126	3
72	73	65	93	70	94	80	38	17	5	8	990	4
191	166	134	119	84	67	56	43	10	190	4,429	5
16,171	13,941	11,077	8,595	5,371	3,464	2,292	1,145	408	78	11	..	893	357,003	

Born in Australia.

222	257	265	239	150	69	18	8	60	35,838	0
22	39	44	47	35	14	7	1	1	1	346	1
9,131	8,475	6,473	5,022	2,573	1,015	372	73	11	142	175,664	2
163	118	132	110	60	22	11	4	1	..	53	3,782	5
9,538	8,889	6,914	5,418	2,818	1,120	408	86	12	..	1	..	256	215,630	
101	126	152	155	101	45	22	7	23	33,102	0
10	26	35	63	42	33	18	4	1	1	6	350	1
9,771	8,952	7,197	5,400	2,909	1,125	497	106	2	1	194	183,886	2
161	172	122	127	58	31	13	1	1	1	55	4,023	5
10,043	9,276	7,506	5,745	3,110	1,234	550	118	4	3	278	221,361	

5. Number of Males and Females classified

Code No.	Degree of Education.	AGE LAST BIRTHDAY.								
		0-4	5-9	10-14	15-19	20-24	25-29	30-34	35-39	40-44
SOUTH AUSTRALIA.—										
MALES.										
0	Cannot Read	243	73	3	16	78	62	61	60	64
	English Language—									
1	Read only	3	4	11	16	15
2	Read and Write	262	991	967	1,007	1,506	2,539	2,596	2,401
	Foreign Language only—									
3	Read only	2	7	2	4	4
4	Read and Write	1	84	102	123	98	64	64
5	Not stated	16	5	13	46	48	57	63	47
	TOTAL	243	351	1,000	1,080	1,238	1,750	2,768	2,803	2,595
FEMALES.										
0	Cannot Read	239	50	2	3	8	9	9	13	15
	English Language—									
1	Read only	1	1	2	2	3	5
2	Read and Write	266	944	842	1,218	1,343	1,534	1,735	1,770
	Foreign Language only—									
3	Read only	1	1	2
4	Read and Write	1	2	8	7	7	8	9
5	Not stated	10	4	9	8	20	28	30	30
	TOTAL	239	327	951	856	1,243	1,381	1,581	1,790	1,831

SOUTH AUSTRALIA.—Total Population (including

MALES.										
0	Cannot Read	27,597	6,152	174	142	247	225	240	239	303
	English Language—									
1	Read only	56	5	9	9	15	20	33	40
2	Read and Write	19,606	23,903	20,407	18,889	19,626	20,207	17,818	14,356
	Foreign Language only—									
3	Read only	2	7	2	4	4
4	Read and Write	1	84	102	123	98	65	64
5	Not stated	1,949	101	199	218	236	255	245	220
	TOTAL	27,597	27,763	24,184	20,841	19,467	20,232	20,822	18,404	14,987
FEMALES.										
0	Cannot Read	26,305	5,735	125	78	113	103	105	106	125
	English Language—									
1	Read only	49	5	8	15	9	13	11	25
2	Read and Write	19,374	23,513	20,039	20,442	21,695	20,040	17,904	14,501
	Foreign Language only—									
3	Read only	1	1	2
4	Read and Write	1	2	8	7	7	8	9
5	Not stated	1,877	108	215	193	262	273	276	231
	TOTAL	26,305	27,035	23,752	20,342	20,771	22,076	20,439	18,306	14,893

WESTERN AUSTRALIA.—

MALES.										
0	Cannot Read	17,395	4,609	126	54	67	68	93	88	119
	English Language—									
1	Read only	47	5	4	7	4	8	10	7
2	Read and Write	12,757	15,064	12,516	9,575	8,062	7,466	6,866	7,376
5	Not stated	1,045	90	130	111	88	96	97	105
	TOTAL	17,395	18,458	15,285	12,704	9,760	8,222	7,663	7,061	7,607
FEMALES.										
0	Cannot Read	16,777	4,285	74	36	36	50	66	60	52
	English Language—									
1	Read only	39	3	1	1	2	7	5	9
2	Read and Write	12,716	14,824	12,527	10,329	9,168	7,853	6,757	6,479
5	Not stated	1,043	85	117	124	130	120	112	98
	TOTAL	16,777	18,083	14,986	12,681	10,490	9,350	8,046	6,934	6,638

according to Degree of Education—continued.

AGE LAST BIRTHDAY.													Total.	Code No.
45-49	50-54	55-59	60-64	65-69	70-74	75-79	80-84	85-89	90-94	95-99	100 and over.	Not stated.		
Born outside Australia.														
91	75	87	118	142	144	122	83	22	10	2	2	34	1,592	0
12	14	18	40	44	40	40	20	18	1	2	298	1
2,301	2,128	2,156	2,526	2,562	1,985	1,407	712	263	66	5	2	73	28,455	2
5	3	2	1	1	2	4	1	38	3
33	37	20	32	20	23	16	9	5	2	76	809	4
42	47	41	51	53	39	34	19	12	..	1	..	226	860	5
2,484	2,304	2,324	2,768	2,822	2,233	1,623	844	320	78	8	5	411	32,052	
those whose Birthplace was not stated).														
24	37	74	125	104	133	114	116	72	23	4	..	21	1,195	0
7	9	24	38	58	96	97	62	38	15	2	..	6	466	1
1,783	1,490	1,621	1,658	1,941	1,839	1,307	796	379	87	14	..	64	22,631	2
1	1	..	1	5	4	5	3	2	26	3
6	12	15	12	16	43	34	27	10	2	1	220	4
32	37	54	54	50	51	46	30	15	7	31	546	5
1,853	1,586	1,788	1,888	2,174	2,166	1,603	1,034	516	134	21	..	122	25,084	

317	335	353	357	292	214	141	93	22	10	2	2	96	37,553	0
34	53	63	87	79	54	47	21	19	1	3	648	1
11,464	10,620	8,651	7,579	5,167	3,021	1,793	789	274	67	5	2	234	204,478	2
5	3	2	1	1	2	4	1	38	3
33	37	20	32	20	23	16	9	5	2	76	810	4
207	167	177	163	114	62	46	23	13	..	2	..	343	4,740	5
12,060	11,215	9,266	8,219	5,673	3,376	2,047	936	333	79	9	5	752	248,267	
Born in Australia.														
125	164	230	283	208	179	136	125	72	23	4	..	51	34,395	0
18	35	59	101	100	129	116	66	39	16	2	..	12	828	1
11,576	10,459	8,835	7,073	4,870	2,975	1,814	911	384	88	15	..	270	206,778	2
1	1	..	1	5	4	5	3	2	26	3
6	12	15	12	16	43	34	27	10	2	1	220	4
195	210	177	185	109	84	59	32	17	8	135	4,646	5
11,921	10,881	9,316	7,655	5,308	3,414	2,164	1,164	524	137	22	..	468	246,893	

134	124	94	80	50	26	12	4	29	23,172	0
13	4	18	10	5	5	3	..	1	1	152	1
7,303	6,025	3,715	2,200	849	335	142	35	10	123	100,419	2
105	100	45	59	19	10	3	1	1	946	3,051	5
7,555	6,253	3,872	2,349	923	376	160	40	12	1,099	126,794	
Born in Australia.														
38	71	44	53	37	10	11	4	1	..	1	..	23	21,729	0
7	8	11	17	10	4	4	..	2	2	132	1
5,795	4,604	2,997	1,845	838	347	150	33	12	97	97,371	2
106	76	54	35	20	5	5	2	1	707	2,840	5
5,946	4,759	3,106	1,950	905	366	170	39	16	..	1	..	829	122,072	

5. Number of Males and Females classified

Code No.	Degree of Education.	AGE LAST BIRTHDAY.								
		0-4	5-9	10-14	15-19	20-24	25-29	30-34	35-39	40-44
WESTERN AUSTRALIA.—										
MALES.										
0	Cannot Read	381	91	16	16	66	76	86	106	186
English Language—										
1	Read only	2	..	3	5	23	18	24	25
2	Read and Write	524	2,160	2,103	2,492	3,386	4,618	4,646	4,461
Foreign Language only—										
3	Read only	1	..	7	5	2	4
4	Read and Write	1	2	55	242	432	378	269	244
5	Not stated	27	10	42	326	126	124	106	123
	TOTAL	381	645	2,188	2,220	3,131	4,050	5,229	5,153	5,043
FEMALES.										
0	Cannot Read	365	91	15	4	20	29	43	47	48
English Language—										
1	Read only	2	5	9	11	9
2	Read and Write	505	2,005	1,986	2,286	2,675	3,134	3,568	3,370
Foreign Language only—										
3	Read only	3	1	1	2	1
4	Read and Write	2	5	29	33	71	38	44
5	Not stated	19	16	28	21	28	36	41	56
	TOTAL	365	615	2,038	2,023	2,361	2,771	3,294	3,707	3,528

WESTERN AUSTRALIA.—Total Population (including

MALES.										
0	Cannot Read	17,804	4,710	142	73	133	144	180	194	306
English Language—										
1	Read only	49	5	7	12	28	26	35	33
2	Read and Write	13,311	17,243	14,635	12,084	11,467	12,104	11,531	11,861
Foreign Language only—										
3	Read only	1	..	7	5	2	4
4	Read and Write	1	2	55	242	432	378	269	246
5	Not stated	1,078	101	174	439	217	235	226	253
	TOTAL	17,804	19,149	17,493	14,945	12,910	12,295	12,928	12,257	12,703
FEMALES.										
0	Cannot Read	17,173	4,382	89	40	56	79	109	107	100
English Language—										
1	Read only	39	3	1	3	7	16	16	18
2	Read and Write	13,247	16,841	14,526	12,623	11,852	11,011	10,342	9,863
Foreign Language only—										
3	Read only	3	1	1	2	1
4	Read and Write	2	5	29	33	71	38	44
5	Not stated	1,067	105	151	145	162	160	160	156
	TOTAL	17,173	18,735	17,040	14,723	12,859	12,134	11,368	10,665	10,182

TASMANIA.—

MALES.										
0	Cannot Read	12,721	3,446	161	145	160	199	253	288	257
English Language—										
1	Read only	32	8	4	4	4	6	14	21
2	Read and Write	7,926	10,961	9,543	8,087	7,193	6,640	5,695	4,772
5	Not stated	1,159	74	139	103	77	60	64	56
	TOTAL	12,721	12,563	11,204	9,831	8,354	7,473	6,959	6,061	5,106
FEMALES.										
0	Cannot Read	12,517	3,179	93	61	67	85	87	98	123
English Language—										
1	Read only	17	2	4	4	5	7	7	10
2	Read and Write	7,880	10,669	9,281	8,470	8,112	7,218	6,015	4,972
5	Not stated	1,199	62	114	95	95	100	76	87
	TOTAL	12,517	12,275	10,826	9,460	8,636	8,297	7,412	6,196	5,192

according to Degree of Education—continued.

AGE LAST BIRTHDAY.													Total.	Code No.
45-49	50-54	55-59	60-64	65-69	70-74	75-79	80-84	85-89	90-94	95-99	100 and over.	Not stated.		
Born outside Australia.														
189	209	204	150	116	85	48	20	10	5	1	..	35	2,096	0
32	29	34	22	26	17	6	8	1	1	276	1
4,231	4,277	3,932	2,853	1,865	1,137	615	288	98	15	6	1	68	43,776	2
4	4	6	2	1	2	38	3
192	177	80	50	22	9	7	2	17	2,179	4
114	104	96	64	46	28	16	8	4	..	1	..	66	1,431	5
4,762	4,800	4,352	3,141	2,076	1,278	692	326	113	21	8	1	186	49,796	
those whose Birthplace was not stated).														
40	39	53	72	75	56	43	34	21	3	1	..	10	1,109	0
6	5	14	21	23	26	22	13	8	1	2	177	1
2,988	2,450	1,835	1,356	1,058	818	484	222	74	12	4	..	80	30,910	2
2	3	2	2	..	1	1	19	3
36	16	12	4	8	1	2	3	304	4
67	44	42	24	24	15	20	6	4	1	5	497	5
3,139	2,557	1,958	1,479	1,188	917	571	275	107	17	5	..	101	33,016	

those whose Birthplace was not stated).

323	334	299	230	166	111	60	24	10	5	1	..	71	25,320	0
45	33	52	33	31	22	10	8	2	1	1	433	1
11,565	10,337	7,695	5,083	2,734	1,480	763	324	108	15	6	1	225	144,572	2
4	4	6	2	1	2	38	3
102	177	80	50	22	9	7	2	17	2,181	4
232	223	149	128	66	39	19	9	5	..	1	..	1,140	4,734	5
12,361	11,108	8,281	5,526	3,020	1,663	859	367	125	21	8	1	1,454	177,278	
Born in Australia.														
78	110	97	126	112	66	56	38	22	3	2	..	36	22,881	0
14	13	25	38	33	30	26	13	10	1	4	310	1
8,809	7,072	4,846	3,212	1,903	1,174	636	258	86	12	4	..	190	128,507	2
2	3	2	2	..	1	1	19	3
36	16	12	4	8	1	2	3	304	4
177	122	100	59	46	20	26	8	5	1	763	3,433	5
9,116	7,336	5,082	3,441	2,102	1,292	746	317	123	17	6	..	997	155,454	

Born in Australia.

285	298	335	313	231	90	36	13	1	1	1	..	67	19,301	0
20	14	27	33	26	15	5	3	4	240	1
3,987	3,650	3,162	2,386	1,250	659	338	129	36	1	1	..	141	76,557	2
46	58	54	37	30	12	10	4	1	..	20	2,004	5
4,338	4,020	3,578	2,769	1,537	776	389	149	37	2	3	..	232	98,102	
Born in Australia.														
81	100	135	194	131	67	40	14	6	29	17,107	0
14	13	23	34	25	18	13	3	2	201	1
4,019	3,611	3,066	2,501	1,349	723	451	175	53	12	144	78,721	2
59	52	50	50	28	12	11	6	1	17	2,114	5
4,173	3,776	3,274	2,779	1,533	820	515	198	60	12	192	98,143	

5. Number of Males and Females classified

Code No.	Degree of Education.	AGE LAST BIRTHDAY.								
		0-4	5-9	10-14	15-19	20-24	25-29	30-34	35-39	40-44
TASMANIA.—										
MALES.										
0	Cannot Read	144	52	1	..	3	7	13	18	16
English Language—										
1	Read only	1	1	2
2	Read and Write	121	267	273	276	386	594	737	835
Foreign Language only—										
3	Read only	1	..	1
4	Read and Write	1	6	6	10	10
5	Not stated	9	2	2	1	1	6	3	4
	TOTAL	144	183	270	276	281	401	619	769	867
FEMALES.										
0	Cannot Read	139	39	..	1	2	4	7	4	5
English Language—										
1	Read only	1	..	1	..
2	Read and Write	140	262	230	449	461	490	598	606
Foreign Language only—										
3	Read only	1
4	Read and Write	1	1	1	1
5	Not stated	9	..	1	2	6	6	7	4
	TOTAL	139	188	262	232	453	474	504	611	616

TASMANIA.—Total Population (including

MALES.										
0	Cannot Read	12,872	3,505	163	145	163	207	266	306	273
English Language—										
1	Read only	33	8	4	4	4	6	15	23
2	Read and Write	8,057	11,243	9,829	8,373	7,591	7,248	6,447	5,616
Foreign Language only—										
3	Read only	1	..	1
4	Read and Write	1	6	6	10	10
5	Not stated	1,181	80	151	113	98	91	97	92
	TOTAL	12,872	12,776	11,494	10,130	8,654	7,907	7,617	6,875	6,014
FEMALES.										
0	Cannot Read	12,674	3,223	93	63	69	92	95	102	128
English Language—										
1	Read only	17	2	4	4	6	7	8	10
2	Read and Write	8,046	10,960	9,528	8,928	8,582	7,717	6,635	5,583
Foreign Language only—										
3	Read only	1
4	Read and Write	1	1	1	1
5	Not stated	1,221	66	126	117	112	125	116	122
	TOTAL	12,674	12,507	11,121	9,721	9,118	8,794	7,945	6,862	5,844

NORTHERN TERRITORY.—

MALES.										
0	Cannot Read	166	57	17	6	12	15	6	2	1
English Language—										
1	Read only	1
2	Read and Write	61	63	84	149	161	163	108	110
Foreign Language only—										
3	Read only	1
4	Read and Write	1	2	9	3
5	Not stated	13	3	3	3	1	..	1	1
	TOTAL	166	132	83	93	166	187	172	111	113
FEMALES.										
0	Cannot Read	160	54	15	9	27	18	14	11	1
English Language—										
1	Read only	1	..
2	Read and Write	72	66	64	42	54	42	40	25
Foreign Language only—										
4	Read and Write	1	4	4	1	1	..
5	Not stated	11	1	5	6	6	2	..	1
	TOTAL	160	137	82	79	79	82	59	53	27

according to Degree of Education—continued.

AGE LAST BIRTHDAY.													Total.	Code No.
45-49	50-54	55-59	60-64	65-69	70-74	75-79	80-84	85-89	90-94	95-99	100 and over.	Not stated.		
Born outside Australia.														
30	19	19	26	46	45	30	21	9	5	1	..	2	507	0
1	3	2	2	11	8	8	6	5	..	1	..	1	52	1
735	822	718	712	700	515	297	198	84	21	4	2	16	8,313	2
..	1	..	1	4	3
10	21	12	15	2	8	..	1	6	108	4
8	9	8	13	8	6	4	4	3	1	92	5
784	875	759	769	767	582	339	230	101	26	6	2	26	9,076	
3	4	8	20	21	25	26	26	17	6	3	..	5	365	0
2	1	5	3	9	12	13	15	5	3	1	71	1
553	463	455	436	490	432	312	248	91	22	3	..	26	6,767	2
..	1	1	1	2	2	1	3
1	12	4
11	8	5	5	5	9	7	8	5	1	1	..	1	101	5
570	476	473	465	526	479	360	299	118	32	7	..	33	7,317	

those whose Birthplace was not stated).

316	320	356	339	279	135	66	34	10	6	2	..	71	19,834	0
21	17	29	35	37	23	13	9	5	..	1	..	5	292	1
4,735	4,482	3,890	3,113	1,958	1,185	641	331	122	22	6	2	168	85,059	2
..	1	..	1	4	3
10	21	12	15	2	8	..	1	6	108	4
75	106	96	81	55	29	17	10	5	..	1	..	68	2,446	5
5,157	4,947	4,383	3,584	2,331	1,380	737	385	142	28	10	2	318	107,743	
87	105	144	215	152	94	66	40	23	6	3	..	34	17,508	0
16	14	29	37	34	31	26	18	5	3	3	274	1
4,580	4,083	3,535	2,949	1,843	1,165	766	424	146	34	3	..	177	85,684	2
..	1	1	1	2	2	1	3
1	12	4
107	98	92	81	47	26	24	18	9	1	1	..	49	2,558	5
4,791	4,300	3,800	3,283	2,077	1,317	884	502	183	44	7	..	263	106,037	

Born in Australia.

3	2	4	1	2	3	297	0
..	1	1
112	96	76	49	14	6	3	1	1,256	2
..	1	3
..	15	4
1	1	57	84	5
116	98	80	51	16	6	3	61	1,654	
..	2	2	313	0
..	1	1
17	18	6	2	4	..	1	453	2
..	11	4
..	72	104	5
17	20	6	2	4	..	1	74	882	

5. Number of Males and Females classified

Code No.	Degree of Education.	AGE LAST BIRTHDAY.								
		0-4	5-9	10-14	15-19	20-24	25-29	30-34	35-39	40-44
NORTHERN TERRITORY.—										
MALES.										
0	Cannot Read	3	2	..	6	11	9	19	6	22
	English Language—									
1	Read only	1	1
2	Read and Write	6	8	12	16	34	69	52	50
	Foreign Language only—									
3	Read only
4	Read and Write	1	1	5	10	9	21
5	Not stated	1	1	1	1
	TOTAL	3	8	8	20	28	48	99	69	95
FEMALES.										
0	Cannot Read	2	4	1	1	1	1	1	5	9
	English Language—									
2	Read and Write	8	10	2	7	7	9	15	13
	Foreign Language only—									
3	Read only
4	Read and Write	1	4	4	5	4	4
	TOTAL	2	12	11	4	12	12	15	24	26

NORTHERN TERRITORY.—Total Population (including

MALES.										
0	Cannot Read	169	59	17	12	23	24	25	8	23
	English Language—									
1	Read only	1	2
2	Read and Write	67	71	96	165	195	232	160	160
	Foreign Language only—									
3	Read only	1
4	Read and Write	1	..	1	3	14	13	10	21
5	Not stated	13	3	4	3	1	1	2	3
	TOTAL	169	140	91	113	194	235	271	181	209
FEMALES.										
0	Cannot Read	162	58	16	10	28	19	15	16	10
	English Language—									
1	Read only	1	..
2	Read and Write	80	76	66	49	61	51	55	38
	Foreign Language only—									
3	Read only
4	Read and Write	2	8	8	6	5	4
5	Not stated	11	1	5	6	6	2	..	1
	TOTAL	162	149	93	83	91	94	74	77	53

FEDERAL CAPITAL TERRITORY.—

MALES.										
0	Cannot Read	162	53	2	..	3	2	4
	English Language—									
1	Read only	1	2
2	Read and Write	91	112	168	138	99	90	91	61
5	Not stated	3	..	1
	TOTAL	162	148	116	169	141	101	90	91	65
FEMALES.										
0	Cannot Read	154	41	4	1	1
	English Language—									
1	Read only	1
2	Read and Write	75	77	80	64	75	72	55	34
5	Not stated	9	1	..	1
	TOTAL	154	126	81	80	65	76	73	55	35

5. Number of Males and Females classified

Code No.	Degree of Education.	AGE LAST BIRTHDAY.								
		0-4	5-9	10-14	15-19	20-24	25-29	30-34	35-39	40-44
FEDERAL CAPITAL TERRITORY.—										
MALES.										
0	Cannot Read	5	4	1
English Language—										
1	Read only
2	Read and Write	8	15	21	27	24	41	29	38
Foreign Language only—										
4	Read and Write	1	1
5	Not stated	1
	TOTAL	5	12	15	21	27	24	43	30	39
FEMALES.										
0	Cannot Read	5	1
English Language—										
1	Read only
2	Read and Write	6	9	3	12	14	32	18	12
	TOTAL	5	7	9	3	12	14	32	18	12

FEDERAL CAPITAL TERRITORY.—Total Population

MALES.										
0	Cannot Read	167	57	2	..	3	2	1	..	4
English Language—										
1	Read only	1	2
2	Read and Write	99	127	189	165	123	131	120	99
Foreign Language only—										
4	Read and Write	1	1
5	Not stated	3	..	1	1
	TOTAL	167	160	131	190	168	125	133	121	104
FEMALES.										
0	Cannot Read	159	42	4	1	1
English Language—										
1	Read only	1
2	Read and Write	81	86	83	76	89	104	73	46
5	Not stated	9	1	..	1
	TOTAL	159	133	90	83	77	90	105	73	47

according to Degree of Education—*continued.*

AGE LAST BIRTHDAY.													Total.	Code No.
45-49	50-54	55-59	60-64	65-69	70-74	75-79	80-84	85-89	90-94	95-99	100 and over.	Not stated.		

Born outside Australia.

1	2	1	..	1	15	0
..	1	1	1
24	14	15	17	9	3	4	1	2	292	2
2	2	1	7	4
..	1	2	5
27	16	16	19	10	3	5	1	3	1	317	
..	1	1	1	9	0
..	1	1	1
4	7	8	2	3	..	1	2	133	2
4	7	8	4	3	..	2	3	143	

(including those whose Birthplace was not stated).

4	7	5	1	2	..	1	256	0
..	2	5	1
77	42	46	36	18	8	9	1	2	1,292	2
2	2	1	7	4
..	1	1	7	5
83	44	47	43	26	9	11	1	3	1	1,567	
1	..	1	2	1	1	213	0
..	1	..	1	3	1
39	28	37	15	11	4	3	2	777	2
..	1	12	5
40	30	38	18	11	4	4	3	1,005	

6. Number of MALES and FEMALES recorded in each METROPOLITAN AREA of AUSTRALIA classified according to DEGREE OF EDUCATION in conjunction with AGE, distinguishing those BORN IN AUSTRALIA.—Census of the 4th April, 1921.

(Exclusive of full-blood Aboriginals.)

PERSONS BORN IN AUSTRALIA.

METROPOLITAN AREA.	AGE.												TOTAL.	
	Under 5.		5-9.		10-14.		15-19.		20 and upwards.		Not Stated.		Males.	Females.
	Males.	Females.	Males.	Females.	Males.	Females.	Males.	Females.	Males.	Females.	Males.	Fe- males.		
SYDNEY AND SUBURBS—														
Cannot Read ..	44,058	42,913	11,620	11,040	163	115	139	98	1,827	1,739	48	75	57,855	55,980
English Language—														
Read only	74	47	6	6	5	4	274	346	2	4	361	407
Read and Write	29,215	29,176	34,982	34,745	30,617	33,707	177,372	223,236	257	491	272,443	321,405
Not Stated	1,685	1,620	295	190	257	295	1,647	2,956	37	65	3,831	5,126
TOTAL ..	44,058	42,913	42,594	41,833	35,356	35,056	31,018	34,104	181,120	228,327	344	635	334,490	382,918
MELBOURNE AND SUB- URBS—														
Cannot Read ..	35,641	34,565	6,595	6,271	111	95	102	85	1,132	1,120	31	36	43,612	42,172
English Language—														
Read only	34	46	6	2	11	5	143	218	1	3	195	274
Read and Write	26,999	27,047	29,660	29,928	27,168	30,747	166,057	213,335	222	392	250,106	301,449
Not Stated	1,337	1,350	150	151	208	247	1,736	2,593	42	54	3,473	4,395
TOTAL ..	35,641	34,565	34,965	34,714	29,927	30,176	27,489	31,084	169,068	217,266	296	485	297,386	348,290
BRISBANE AND SUBURBS—														
Cannot Read ..	11,263	10,780	1,702	1,742	40	32	57	40	313	268	14	16	13,389	12,878
English Language—														
Read only	39	33	2	2	2	1	47	51	4	..	94	87
Read and Write	8,520	8,403	8,286	8,284	7,151	8,034	35,260	43,308	41	76	59,258	68,105
Not Stated	321	341	21	30	65	60	270	441	10	20	687	892
TOTAL ..	11,263	10,780	10,582	10,519	8,349	8,348	7,275	8,135	35,890	44,068	69	112	73,428	81,962
ADELAIDE AND SUBURBS—														
Cannot Read ..	12,565	12,098	2,736	2,620	51	35	43	28	667	568	12	13	16,074	15,362
English Language—														
Read only	25	21	2	3	2	2	100	140	..	4	129	170
Read and Write	9,628	9,427	10,808	11,134	9,328	9,921	53,869	68,316	59	107	83,692	98,905
Not Stated	862	818	41	48	80	111	921	1,164	35	34	1,939	2,175
TOTAL ..	12,565	12,098	13,251	12,886	10,902	11,220	9,453	10,062	55,557	70,188	106	158	101,834	116,612
PERTH AND SUBURBS—														
Cannot Read ..	7,428	7,138	1,837	1,780	42	20	9	18	213	200	4	3	9,533	9,159
English Language—														
Read only	16	18	3	2	1	..	20	40	..	2	40	62
Read and Write	6,028	6,027	6,988	7,211	5,607	6,768	24,282	29,991	48	50	42,953	50,047
Not Stated	402	457	40	38	49	58	365	508	5	21	861	1,082
TOTAL ..	7,428	7,138	8,283	8,282	7,073	7,271	5,666	6,844	24,880	30,739	57	76	53,387	60,350
HOBART AND SUBURBS—														
Cannot Read ..	2,682	2,727	655	658	23	20	24	19	422	324	19	4	3,825	3,752
English Language—														
Read only	3	5	2	..	1	1	42	48	48	54
Read and Write	1,770	1,650	2,317	2,277	2,053	2,187	11,513	14,538	28	65	17,681	20,717
Not Stated	225	252	16	12	23	22	138	234	5	6	407	526
TOTAL ..	2,682	2,727	2,653	2,565	2,358	2,309	2,101	2,229	12,115	15,144	52	75	21,961	25,049
TOTAL METROPOLITAN—														
Cannot Read ..	113,637	110,221	25,145	24,111	430	317	374	288	4,574	4,219	128	147	144,288	139,303
English Language—														
Read only	191	170	21	15	22	13	626	843	7	13	867	1,054
Read and Write	82,160	81,730	93,041	93,579	81,924	91,364	468,353	592,774	655	1,181	726,133	860,628
Not stated	4,832	4,838	473	469	682	793	5,077	7,896	134	200	11,198	14,196
TOTAL ..	113,637	110,221	112,328	110,849	93,965	94,380	83,002	92,458	478,630	605,732	924	1,541	882,486	1,015,181

6. Number of Males and Females recorded in each Metropolitan Area—continued.

PERSONS BORN OUTSIDE AUSTRALIA.

METROPOLITAN AREA.	AGE.												TOTAL.	
	Under 5.		5-9.		10-14.		15-19.		20 and upwards.		Not Stated.			
	Males.	Females.	Males.	Females.	Males.	Females.	Males.	Females.	Males.	Females.	Males.	Females.	Males.	Females.
SYDNEY AND SUBURBS—														
Cannot Read ..	894	824	330	319	17	16	19	13	2,166	1,505	31	27	3,457	2,704
English Language—														
Read only	1	2	2	1	3	3	466	553	4	6	476	565
Read and Write	1,190	1,170	3,721	3,690	3,365	3,668	82,006	67,625	161	234	90,443	76,387
Foreign Language only—														
Read only	1	1	3	1	95	43	99	45
Read and Write	4	3	14	3	1,592	360	4	2	1,614	368
Not Stated	36	32	11	9	35	22	1,152	1,000	21	13	1,255	1,076
TOTAL ..	894	824	1,557	1,523	3,756	3,720	3,439	3,710	87,477	71,086	221	282	97,344	81,145
MELBOURNE AND SUBURBS—														
Cannot Read ..	580	553	172	166	11	9	9	8	1,382	1,082	35	34	2,189	1,852
English Language—														
Read only	2	1	1	1	1	1	268	432	2	6	274	441
Read and Write	760	758	2,321	2,256	2,167	2,380	51,313	48,503	96	166	56,657	54,063
Foreign Language only—														
Read only	2	1	4	79	78	80	84
Read and Write	3	4	6	11	7	952	245	1	3	968	264
Not Stated	16	16	5	6	18	10	725	708	11	13	775	753
TOTAL ..	580	553	950	946	2,342	2,278	2,207	2,410	54,719	51,048	145	222	60,943	57,457
BRISBANE AND SUBURBS—														
Cannot Read ..	151	179	46	55	..	3	4	3	609	661	14	27	824	928
English Language—														
Read only	1	4	161	315	1	3	163	322
Read and Write	347	289	1,198	1,214	1,107	1,266	23,174	22,216	55	96	25,881	25,081
Foreign Language only—														
Read only	1	10	17	1	4	12	21
Read and Write	2	1	305	139	7	5	314	145
Not Stated	6	6	1	3	9	8	199	244	13	10	228	271
TOTAL ..	151	179	400	354	1,200	1,220	1,122	1,278	24,458	23,592	91	145	27,422	26,768
ADELAIDE AND SUBURBS—														
Cannot Read ..	156	160	46	27	2	2	2	2	468	506	18	13	692	710
English Language—														
Read only	1	147	252	..	4	147	256
Read and Write	202	200	790	758	661	675	15,605	14,537	39	46	17,297	16,216
Foreign Language only—														
Read only	11	9	11	9
Read and Write	1	3	1	89	52	3	..	95	54
Not Stated	9	8	4	1	5	7	337	397	23	29	378	442
TOTAL ..	156	160	257	235	796	762	671	685	16,657	15,753	83	92	18,620	17,687
PERTH AND SUBURBS—														
Cannot Read ..	190	196	50	48	8	5	4	2	495	347	12	4	759	602
English Language—														
Read only	1	1	..	80	97	..	1	82	98
Read and Write	307	295	1,160	1,121	960	1,193	17,157	15,389	33	54	19,617	18,052
Foreign Language only—														
Read only	1	..	14	11	15	11
Read and Write	1	..	1	..	3	3	390	113	8	..	403	116
Not Stated	13	11	3	6	14	11	493	284	9	1	532	313
TOTAL ..	190	196	372	354	1,172	1,132	983	1,209	18,629	16,241	62	60	21,408	19,192
HOBART AND SUBURBS—														
Cannot Read ..	53	42	20	13	1	1	56	49	..	1	130	106
English Language—														
Read only	8	25	8	25
Read and Write	38	51	116	89	92	99	2,241	2,042	8	15	2,495	2,296
Foreign Language only—														
Read only	1	1	..
Read and Write	21	1	21	1
Not Stated	3	5	2	1	18	29	..	1	23	36
TOTAL ..	53	42	61	69	119	89	92	101	2,345	2,146	8	17	2,678	2,464
TOTAL METROPOLITAN—														
Cannot Read ..	2,024	1,954	664	628	39	35	38	29	5,176	4,150	110	106	8,051	6,902
English Language—														
Read only	5	7	3	2	5	4	1,130	1,674	7	20	1,150	1,707
Read and Write	2,844	2,763	9,306	9,128	8,352	9,281	191,496	170,312	392	611	212,390	192,095
Foreign Language only—														
Read only	2	2	1	5	5	210	158	1	4	218	170
Read and Write	1	3	9	10	33	15	3,349	910	23	10	3,415	948
Not Stated	83	78	26	25	81	59	2,924	2,662	77	67	3,191	2,891
TOTAL ..	2,024	1,954	3,597	3,481	9,385	9,201	8,514	9,393	204,285	179,866	610	818	228,415	204,713

6. Number of Males and Females recorded in each Metropolitan Area—continued.

TOTAL (including Persons whose Birthplace was not stated).

METROPOLITAN AREA.	AGE.												TOTAL.	
	Under 5.		5-9.		10-14.		15-19.		20 and upwards.		Not Stated.		Males.	Females.
	Males.	Females.	Males.	Females.	Males.	Females.	Males.	Females.	Males.	Females.	Males.	Females.		
SYDNEY AND SUBURBS—														
Cannot Read ..	45,092	43,879	12,009	11,421	183	135	159	111	4,024	3,270	89	110	61,556	58,926
English Language—														
Read only	77	49	8	8	8	7	753	906	7	10	853	980
Read and Write	30,502	30,423	38,774	38,518	34,012	27,439	260,338	291,738	460	755	364,086	398,873
Foreign Language only—														
Read only	1	1	3	1	95	43	99	45
Read and Write	4	3	14	3	1,597	362	6	2	1,621	370
Not Stated	1,733	1,669	218	201	293	319	2,871	4,018	162	166	5,277	6,373
TOTAL ..	45,092	43,879	44,321	43,562	39,188	38,866	34,489	37,880	269,678	300,337	724	1,043	433,492	465,567
MELBOURNE AND SUBURBS—														
Cannot Read ..	36,307	35,225	6,800	6,461	123	107	111	93	2,539	2,227	73	75	45,953	44,188
English Language—														
Read only	36	47	7	3	12	6	415	655	5	9	475	720
Read and Write	27,835	27,897	32,068	32,263	29,371	33,171	217,966	262,487	349	583	307,588	356,401
Foreign Language only—														
Read only	2	1	4	80	78	81	84
Read and Write	3	4	6	11	7	955	245	1	3	971	264
Not Stated	1,365	1,377	159	162	229	260	2,559	3,378	120	131	4,432	5,308
TOTAL ..	36,307	35,225	36,036	35,787	32,361	32,541	29,735	33,541	224,513	269,070	548	801	359,500	406,965
BRISBANE AND SUBURBS—														
Cannot Read ..	11,420	10,961	1,751	1,798	40	35	62	45	924	935	31	44	14,228	13,818
English Language—														
Read only	40	37	2	2	2	1	210	366	6	3	260	409
Read and Write	8,874	8,699	9,496	9,509	8,261	9,310	58,557	65,618	101	178	85,289	93,314
Foreign Language only—														
Read only	1	10	17	1	4	12	21
Read and Write	2	1	306	140	7	5	315	146
Not Stated	327	350	23	34	74	69	479	692	38	48	941	1,193
TOTAL ..	11,420	10,961	10,992	10,884	9,562	9,580	8,401	9,426	60,486	67,768	184	282	101,045	108,901
ADELAIDE AND SUBURBS—														
Cannot Read ..	12,730	12,268	2,808	2,663	68	57	56	38	1,162	1,096	31	29	16,855	16,151
English Language—														
Read only	25	21	2	3	4	4	249	402	..	8	280	438
Read and Write	9,834	9,631	11,607	11,897	9,991	10,606	69,627	82,994	103	158	101,162	115,286
Foreign Language only—														
Read only	11	9	11	9
Read and Write	1	3	1	89	52	3	..	95	54
Not Stated	872	829	45	49	88	119	1,271	1,579	91	91	2,367	2,667
TOTAL ..	12,730	12,268	13,539	13,144	11,722	12,007	10,142	10,768	72,409	86,132	228	286	120,770	134,605
PERTH AND SUBURBS—														
Cannot Read ..	7,633	7,358	1,892	1,833	50	25	13	20	708	549	18	9	10,314	9,794
English Language—														
Read only	17	18	3	2	2	..	101	137	..	3	123	160
Read and Write	6,350	6,333	8,159	8,341	6,571	7,969	41,538	45,488	85	113	62,703	68,244
Foreign Language only—														
Read only	1	..	14	11	15	11
Read and Write	1	..	1	..	3	3	390	113	8	..	403	116
Not Stated	418	473	44	47	63	73	951	814	54	53	1,530	1,460
TOTAL ..	7,633	7,358	8,678	8,657	8,257	8,415	6,653	8,065	43,702	47,112	165	178	75,088	79,785
HOBART AND SUBURBS—														
Cannot Read ..	2,736	2,771	677	671	24	20	24	21	480	382	20	5	3,961	3,870
English Language—														
Read only	3	5	2	..	1	1	50	75	56	81
Read and Write	1,810	1,718	2,434	2,387	2,148	2,296	13,797	16,632	37	85	20,226	23,118
Foreign Language only—														
Read only	1	1	..
Read and Write	21	1	21	1
Not Stated	228	259	19	12	23	24	161	269	15	16	446	580
TOTAL ..	2,736	2,771	2,718	2,653	2,479	2,419	2,196	2,342	14,510	17,359	72	106	24,711	27,650
TOTAL METROPOLITAN—														
Cannot Read ..	115,918	112,462	25,937	24,847	488	379	425	328	9,837	8,459	262	272	152,867	146,747
English Language—														
Read only	198	177	24	18	29	19	1,778	2,541	18	33	2,047	2,788
Read and Write	85,205	84,701	102,538	102,915	90,354	100,791	661,822	764,957	1,135	1,872	941,054	1,055,236
Foreign Language only—														
Read only	2	2	1	5	5	211	158	1	4	219	170
Read and Write	1	3	9	10	33	15	3,358	913	25	10	3,426	951
Not Stated	4,943	4,957	508	505	770	864	8,292	10,750	480	505	14,993	17,581
TOTAL ..	115,918	112,462	116,284	114,687	103,569	103,828	91,616	102,022	685,298	787,778	1,921	2,696	1,114,606	1,223,473

7. Number of MALES and FEMALES recorded in URBAN PROVINCIAL AREAS of each STATE and TERRITORY and of AUSTRALIA classified according to DEGREE OF EDUCATION in conjunction with AGE, distinguishing those BORN IN AUSTRALIA.—Census of the 4th April, 1921.

(Exclusive of full-blood Aborigines.)

URBAN PROVINCIAL AREAS IN—	AGE.												TOTAL.	
	Under 5.		5-9.		10-14.		15-19.		20 and upwards.		Not Stated.		Males.	Females.
	Males.	Females.	Males.	Females.	Males.	Females.	Males.	Females.	Males.	Females.	Males.	Fe-males.		
PERSONS BORN IN AUSTRALIA.														
NEW SOUTH WALES—														
Cannot Read ..	32,037	31,115	8,273	7,693	170	135	169	141	2,324	1,900	59	45	43,032	41,029
English Language—														
Read only	59	48	7	1	12	7	267	373	3	5	348	434
Read and Write	20,764	20,820	25,365	25,992	20,021	21,137	109,697	118,857	218	252	176,065	187,058
Not Stated	1,806	1,788	135	132	233	218	1,110	1,570	54	26	3,338	3,734
TOTAL ..	32,037	31,115	30,902	30,349	25,677	26,260	20,435	21,503	113,398	122,700	334	328	222,783	232,255
VICTORIA—														
Cannot Read ..	9,614	9,422	1,583	1,388	38	23	35	22	426	335	13	8	11,709	11,198
English Language—														
Read only	13	8	..	3	2	1	60	77	75	89
Read and Write	8,251	8,224	9,330	9,487	7,332	8,388	40,241	51,856	48	79	65,202	78,034
Not Stated	359	326	30	19	59	63	482	650	6	8	936	1,066
TOTAL ..	9,614	9,422	10,206	9,946	9,398	9,532	7,428	8,474	41,209	52,918	67	95	77,922	90,387
QUEENSLAND—														
Cannot Read ..	10,865	10,488	1,749	1,637	52	27	54	41	442	380	11	12	13,173	12,585
English Language—														
Read only	35	29	3	1	5	1	31	39	1	..	75	70
Read and Write	8,295	8,252	8,727	9,101	6,670	8,178	31,718	37,002	54	68	55,464	62,601
Not Stated	303	323	25	24	50	46	364	410	11	15	753	818
TOTAL ..	10,865	10,488	10,382	10,241	8,807	9,153	6,779	8,266	32,555	37,831	77	95	69,465	76,074
SOUTH AUSTRALIA—														
Cannot Read ..	2,539	2,376	560	502	13	9	5	7	200	131	7	2	3,324	3,027
English Language—														
Read only	4	4	18	32	22	36
Read and Write	1,772	1,776	2,048	2,033	1,427	1,709	9,047	10,742	10	20	14,304	16,280
Not Stated	153	128	8	7	13	17	85	126	2	5	261	283
TOTAL ..	2,539	2,376	2,489	2,410	2,069	2,049	1,445	1,733	9,360	11,031	19	27	17,911	19,626
WESTERN AUSTRALIA—														
Cannot Read ..	2,465	2,473	643	596	10	5	6	5	87	82	1	2	3,212	3,163
English Language—														
Read only	4	7	10	14	14	21
Read and Write	1,931	1,930	2,229	2,273	1,493	1,817	7,522	8,347	10	11	13,185	14,378
Not Stated	112	124	8	7	13	16	77	109	3	2	213	258
TOTAL ..	2,465	2,473	2,690	2,657	2,247	2,285	1,512	1,838	7,696	8,552	14	15	16,624	17,820
TASMANIA—														
Cannot Read ..	3,084	2,932	754	641	21	15	15	13	444	254	7	7	4,325	3,862
English Language—														
Read only	12	3	1	..	1	..	23	51	2	..	39	54
Read and Write	2,034	2,180	2,734	2,854	2,367	2,744	11,640	14,497	38	33	18,813	22,308
Not Stated	247	237	19	14	24	32	103	174	4	5	397	462
TOTAL ..	3,084	2,932	3,047	3,061	2,775	2,883	2,407	2,789	12,210	14,976	51	45	23,574	26,686
NORTHERN TERRITORY—														
Cannot Read ..	80	75	22	22	5	9	1	6	9	24	117	136
English Language—														
Read and Write	27	31	31	26	26	40	254	134	338	231
Foreign Language only—														
Read only	1	1	..
Read and Write	12	2	12	3
Not Stated	1	1	1	2
TOTAL ..	80	75	49	53	36	35	27	48	277	161	469	372
TOTAL URBAN PROVINCIAL—														
Cannot Read ..	60,684	58,881	13,584	12,479	309	223	285	235	3,932	3,106	98	76	78,892	75,000
English Language—														
Read only	127	99	11	5	20	9	409	586	6	5	573	704
Read and Write	43,074	43,213	50,464	51,766	39,336	44,013	210,119	241,435	378	463	343,371	380,890
Foreign Language only—														
Read only	1	1	..
Read and Write	1	12	2	..	12	3
Not Stated	2,980	2,926	225	203	392	393	2,222	3,040	80	61	5,899	6,623
TOTAL ..	60,684	58,881	59,765	58,717	51,009	52,197	40,033	44,651	216,695	248,169	562	605	428,748	463,220

7. Number of Males and Females recorded in Urban Provincial Areas of each State and Territory and of Australia—*continued.*

URBAN PROVINCIAL AREAS IN—	AGE.												TOTAL.	
	Under 5.		5-9.		10-14.		15-19.		20 and upwards.		Not Stated.			
	Males.	Females.	Males.	Females.	Males.	Females.	Males.	Females.	Males.	Females.	Males.	Females.	Males.	Females.
PERSONS BORN OUTSIDE AUSTRALIA.														
NEW SOUTH WALES—														
Cannot Read ..	348	324	131	111	13	7	3	4	1,696	977	34	17	2,225	1,440
English Language—														
Read only	4	1	1	..	297	365	3	6	305	372
Read and Write	450	497	1,582	1,469	1,311	1,253	32,999	22,897	82	63	36,424	26,179
Foreign Language only—														
Read only	1	1	..	47	13	48	14
Read and Write	7	6	744	107	8	1	759	114
Not Stated	21	17	7	8	13	11	550	292	14	4	605	332
TOTAL ..	348	324	606	626	1,602	1,485	1,336	1,274	36,333	24,651	141	91	40,366	28,451
VICTORIA—														
Cannot Read ..	100	71	30	46	4	3	2	..	346	402	9	8	491	530
English Language—														
Read only	75	221	1	1	76	222
Read and Write	85	85	303	294	225	229	7,705	7,837	17	28	8,335	8,473
Foreign Language only—														
Read only	2	..	2	..	12	7	..	1	16	8
Read and Write	1	..	4	..	226	35	2	..	233	35
Not Stated	3	2	2	1	..	3	231	169	6	10	242	185
TOTAL ..	100	71	118	133	312	298	233	232	8,595	8,671	35	48	9,393	9,453
QUEENSLAND—														
Cannot Read ..	85	103	44	38	4	..	1	3	1,106	689	28	12	1,268	845
English Language—														
Read only	1	169	289	5	4	175	293
Read and Write	131	143	610	586	526	571	16,511	14,513	41	51	17,819	15,864
Foreign Language only—														
Read only	1	..	46	19	4	..	51	19
Read and Write	1	..	3	..	576	118	5	1	585	119
Not Stated	2	5	2	..	7	1	436	258	23	14	470	278
TOTAL ..	85	103	178	186	617	586	538	575	18,844	15,886	106	82	20,368	17,418
SOUTH AUSTRALIA—														
Cannot Read ..	22	11	6	6	100	101	4	3	132	121
English Language—														
Read only	21	37	..	1	21	38
Read and Write	17	14	54	49	41	47	1,911	1,463	6	4	2,029	1,577
Foreign Language only—														
Read only	4	2	4	2
Read and Write	1	46	26	46	27
Not Stated	1	14	22	1	..	15	23
TOTAL ..	22	11	23	20	54	50	41	48	2,096	1,651	11	8	2,247	1,788
WESTERN AUSTRALIA—														
Cannot Read ..	26	28	8	7	..	1	1	1	171	81	8	1	214	119
English Language—														
Read only	26	31	..	1	26	32
Read and Write	37	49	162	176	139	137	3,883	2,850	10	6	4,231	3,218
Foreign Language only—														
Read only	2	2	2	2
Read and Write	1	98	25	98	27
Not Stated	3	..	1	..	2	1	42	32	..	1	48	34
TOTAL ..	26	28	48	56	163	177	142	139	4,222	3,021	18	10	4,619	3,431
TASMANIA—														
Cannot Read ..	28	37	10	13	82	57	..	1	120	108
English Language—														
Read only	15	15	..	1	15	16
Read and Write	28	34	53	71	55	50	2,132	1,899	3	8	2,271	2,062
Foreign Language only—														
Read only	1	1	1	1
Read and Write	46	3	2	..	48	3
Not Stated	1	14	20	1	..	15	21
TOTAL ..	28	37	38	48	53	71	55	50	2,290	1,995	6	10	2,470	2,211

7. Number of Males and Females recorded in Urban Provincial Areas of each State and Territory and of Australia—*continued.*

URBAN PROVINCIAL AREAS IN—	AGE.												TOTAL.	
	Under 5.		5-9.		10-14.		15-19.		20 and upwards.		Not Stated.			
	Males.	Females.	Males.	Females.	Males.	Females.	Males.	Females.	Males.	Females.	Males.	Fe- males.	Males.	Females.
Persons Born outside Australia—<i>continued.</i>														
NORTHERN TERRITORY—														
Cannot Read ..	2	1	2	4	..	1	..	1	130	21	134	28
English Language—														
Read only	6	..	8	..	7	..	9	3	..
Read and Write	173	40	195	58
Foreign Language only—														
Read only	1	1	..
Read and Write	1	111	21	112	22
Not Stated	4	4	..
TOTAL ..	2	1	8	12	7	10	10	3	422	82	449	108
TOTAL URBAN PROVINCIAL—														
Cannot Read ..	611	575	231	225	21	12	7	9	3,631	2,328	83	42	4,584	3,191
English Language—														
Read only	5	1	1	606	958	9	14	621	973
Read and Write	754	830	2,771	2,654	2,306	2,288	65,314	51,499	159	160	71,304	57,431
Foreign Language only—														
Read only	2	1	4	..	113	44	4	1	123	46
Read and Write	2	..	15	8	1,847	335	17	3	1,881	346
Not Stated	29	25	12	10	22	16	1,291	793	45	29	1,399	873
TOTAL ..	611	575	1,019	1,081	2,808	2,677	2,355	2,321	72,802	55,957	317	249	79,912	62,860

TOTAL (including Persons whose Birthplace was not stated).

NEW SOUTH WALES—														
Cannot Read ..	32,424	31,473	8,415	7,822	183	144	173	146	4,046	2,895	105	68	45,346	42,548
English Language—														
Read only	63	49	7	1	13	7	566	741	6	11	655	809
Read and Write	21,251	21,341	26,982	27,495	21,349	22,404	143,044	141,999	333	337	212,959	213,576
Foreign Language only—														
Read only	1	1	..	47	13	48	14
Read and Write	7	6	6	745	107	8	1	760	114
Not Stated	1,834	1,815	145	142	247	233	1,694	1,879	114	75	4,034	4,144
TOTAL ..	32,424	31,473	31,563	31,027	27,317	27,783	21,790	22,796	150,142	147,634	566	492	263,802	261,205
VICTORIA—														
Cannot Read ..	9,717	9,499	1,614	1,434	42	26	37	22	773	740	22	17	12,205	11,738
English Language—														
Read only	13	8	..	3	2	1	135	299	1	1	151	312
Read and Write	8,339	8,311	9,639	9,789	7,563	8,620	48,018	59,760	71	110	73,630	86,590
Foreign Language only—														
Read only	2	..	2	..	12	7	..	1	16	8
Read and Write	1	..	4	..	226	35	2	..	233	35
Not Stated	363	328	32	20	60	67	760	876	30	36	1,245	1,327
TOTAL ..	9,717	9,499	10,329	10,081	9,716	9,838	7,668	8,710	49,924	61,717	126	165	87,480	100,010
QUEENSLAND—														
Cannot Read ..	10,962	10,601	1,796	1,676	56	28	56	44	1,556	1,076	40	27	14,466	13,452
English Language—														
Read only	36	29	3	1	5	1	200	329	6	4	250	364
Read and Write	8,445	8,402	9,354	9,699	7,198	8,756	48,346	51,598	102	122	73,445	78,577
Foreign Language only—														
Read only	1	..	46	19	4	..	51	19
Read and Write	1	..	3	..	579	118	5	1	588	119
Not Stated	307	334	28	25	57	48	812	680	57	41	1,261	1,128
TOTAL ..	10,962	10,601	10,584	10,441	9,442	9,753	7,320	8,849	51,539	53,820	214	195	90,061	93,659
SOUTH AUSTRALIA—														
Cannot Read ..	2,562	2,389	568	509	14	9	5	7	300	235	11	5	3,460	3,154
English Language—														
Read only	4	4	39	69	..	1	43	74
Read and Write	1,792	1,793	2,104	2,083	1,468	1,756	10,975	12,220	16	28	16,355	17,880
Foreign Language only—														
Read only	4	2	4	2
Read and Write	1	46	26	46	27
Not Stated	153	128	8	8	13	18	101	148	5	10	280	312
TOTAL ..	2,562	2,389	2,517	2,434	2,126	2,100	1,486	1,782	11,465	12,700	32	44	20,188	21,449

7. Number of Males and Females recorded in Urban Provincial Areas of each State and Territory and of Australia—*continued.*

URBAN PROVINCIAL AREAS IN—	AGE.												TOTAL.	
	Under 5.		5-9.		10-14.		15-19.		20 and upwards.		Not Stated.		Males.	Females.
	Males.	Females.	Males.	Females.	Males.	Females.	Males.	Females.	Males.	Females.	Males.	Females.		
TOTAL (including persons whose Birthplace was not stated)—<i>continued.</i>														
WESTERN AUSTRALIA—														
Cannot Read ..	2,493	2,502	652	603	10	6	7	6	259	164	9	3	3,430	3,284
English Language—														
Read only	4	7	37	45	..	1	41	53
Read and Write	1,971	1,980	2,394	2,449	1,632	1,954	11,435	11,217	21	17	17,453	17,617
Foreign Language only—														
Read only	2	2	2	2
Read and Write	98	25	..	1	98	26
Not Stated	116	124	9	8	15	18	121	143	6	5	267	298
TOTAL ..	2,493	2,502	2,743	2,714	2,413	2,463	1,654	1,978	11,952	11,596	36	27	21,291	21,280
TASMANIA—														
Cannot Read ..	3,113	2,977	766	654	21	15	15	13	527	313	8	8	4,450	3,980
English Language—														
Read only	12	3	1	..	1	..	38	66	2	1	54	70
Read and Write	2,065	2,218	2,791	2,929	2,426	2,797	13,800	16,423	47	42	21,129	24,409
Foreign Language only—														
Read only	1	1	1	1
Read and Write	46	3	2	..	48	3
Not Stated	257	246	22	17	33	41	375	469	21	18	708	791
TOTAL ..	3,113	2,977	3,100	3,121	2,835	2,961	2,475	2,851	14,787	17,275	80	69	26,390	29,254
NORTHERN TERRITORY—														
Cannot Read ..	82	76	24	26	5	10	1	7	139	45	251	164
English Language—														
Read only	3	3	..
Read and Write	33	39	38	35	35	41	427	174	533	289
Foreign Language only—														
Read only	2	2	..
Read and Write	1	2	123	23	124	25
Not Stated	1	5	1	1	..	6	2
TOTAL ..	82	76	57	65	43	45	37	51	699	243	1	..	919	480
TOTAL URBAN PROVINCIAL—														
Cannot Read ..	61,353	59,517	13,835	12,724	331	238	294	245	7,600	5,468	195	128	83,608	78,320
English Language—														
Read only	132	100	11	5	21	9	1,018	1,549	15	19	1,197	1,682
Read and Write	43,896	44,084	53,302	54,479	41,671	46,328	276,045	293,391	590	656	415,504	438,938
Foreign Language only—														
Read only	2	1	4	..	114	44	4	1	124	46
Read and Write	2	..	15	9	1,863	337	17	3	1,897	349
Not Stated	3,030	2,975	244	220	425	426	3,868	4,196	234	185	7,801	8,002
TOTAL ..	61,353	59,517	60,893	59,883	53,892	54,943	42,430	47,017	290,508	304,985	1,055	992	510,131	527,337

8. Number of MALES and FEMALES recorded in RURAL DISTRICTS of each STATE and TERRITORY and of AUSTRALIA classified according to DEGREE OF EDUCATION in conjunction with AGE, distinguishing those BORN IN AUSTRALIA.—Census of the 4th April, 1921.

(Exclusive of full-blood Aborigines.)

RURAL AREAS IN—	AGE.												TOTAL.	
	Under 5.		5-9.		10-14.		15-19.		20 and upwards.		Not Stated.		Males.	Females.
	Males.	Females.	Males.	Females.	Males.	Females.	Males.	Females.	Males.	Females.	Males.	Females.		
PERSONS BORN IN AUSTRALIA.														
NEW SOUTH WALES—														
Cannot Read ..	43,584	42,022	12,335	11,699	397	262	329	154	5,773	2,352	143	86	62,561	56,575
English Language—														
Read only	104	85	11	12	18	4	625	412	7	13	765	526
Read and Write	26,322	25,501	35,354	32,901	29,170	24,370	159,999	129,968	409	305	251,254	213,045
Not Stated	2,925	2,622	241	214	397	294	2,116	2,065	92	53	5,771	5,248
TOTAL ..	43,584	42,022	41,686	39,907	36,003	33,389	29,914	24,822	168,513	134,797	651	457	320,351	275,394

8. Number of Males and Females recorded in Rural Districts of each State and Territory and of Australia—*continued.*

RURAL AREAS IN—	AGE.												TOTAL.	
	Under 5.		5-9.		10-14.		15-19.		20 and upwards.		Not Stated.			
	Males.	Females.	Males.	Females.	Males.	Females.	Males.	Females.	Males.	Females.	Males.	Females.	Males.	Females.
Persons Born in Australia—<i>continued.</i>														
VICTORIA—														
Cannot Read ..	32,824	31,377	5,714	5,514	140	98	152	42	1,826	808	49	24	40,705	37,863
English Language—														
Read only	30	35	1	..	6	4	230	184	4	2	271	225
Read and Write	25,164	24,101	28,917	27,088	26,355	21,248	144,529	130,571	218	183	225,183	203,191
Not Stated	1,611	1,642	109	110	237	182	1,405	1,772	32	41	3,394	3,747
TOTAL ..	32,824	31,377	32,519	31,292	29,167	27,296	26,750	21,476	147,990	133,335	303	250	269,553	245,026
QUEENSLAND—														
Cannot Read ..	23,550	22,198	4,472	4,142	235	134	187	96	1,867	850	85	73	30,396	27,493
English Language—														
Read only	68	49	12	4	6	3	153	85	3	..	242	141
Read and Write	16,342	15,886	17,486	16,218	15,421	12,704	77,659	55,923	181	116	127,089	100,847
Not Stated	1,034	1,016	107	53	194	113	769	537	41	49	2,145	1,768
TOTAL ..	23,550	22,198	21,916	21,093	17,840	16,409	15,808	12,916	80,448	57,395	310	238	159,872	130,249
SOUTH AUSTRALIA—														
Cannot Read ..	12,229	11,567	2,753	2,546	91	58	67	32	1,242	495	41	8	16,423	14,706
English Language—														
Read only	26	23	3	2	5	4	159	113	1	2	194	144
Read and Write	7,922	7,883	10,025	9,380	8,611	7,539	50,450	43,610	73	67	77,081	68,479
Not Stated	914	914	44	49	86	72	503	503	16	16	1,563	1,554
TOTAL ..	12,229	11,567	11,615	11,366	10,163	9,489	8,769	7,647	52,354	44,721	131	93	95,261	84,883
WESTERN AUSTRALIA—														
Cannot Read ..	7,478	7,144	2,124	1,902	74	49	39	13	657	252	24	18	10,396	9,378
English Language—														
Read only	27	14	2	1	3	1	62	33	1	..	95	49
Read and Write	4,792	4,747	5,835	5,331	5,355	3,927	27,702	18,667	65	36	43,749	32,708
Not Stated	530	460	41	40	68	43	393	266	17	23	1,049	832
TOTAL ..	7,478	7,144	7,473	7,123	5,952	5,421	5,465	3,984	28,814	19,218	107	77	55,289	42,967
TASMANIA—														
Cannot Read ..	6,953	6,857	2,037	1,880	117	53	105	29	1,884	650	40	18	11,136	9,492
English Language—														
Read only	17	9	5	2	2	3	125	77	2	2	151	93
Read and Write	4,122	4,049	5,907	5,538	5,067	4,350	24,626	21,704	75	46	39,797	35,687
Not Stated	687	710	39	36	91	60	368	314	11	6	1,196	1,126
TOTAL ..	6,953	6,857	6,863	6,648	6,068	5,634	5,265	4,442	27,003	22,745	128	72	52,280	46,398
NORTHERN TERRITORY—														
Cannot Read ..	86	85	35	32	12	6	5	3	39	49	3	2	180	177
English Language—														
Read only	1	1	1	1
Read and Write	34	41	32	40	57	24	791	117	1	..	915	222
Foreign Language only—														
Read and Write	1	2	8	3	8
Not Stated	13	11	3	1	3	4	7	14	57	72	83	102
TOTAL ..	86	85	83	84	47	47	65	31	840	189	61	74	1,182	510
FEDERAL CAPITAL TERRITORY—														
Cannot Read ..	162	154	53	41	2	4	24	5	241	204
English Language—														
Read only	1	1	2	1	1	4	2
Read and Write	91	75	112	77	168	80	625	412	996	644
Not Stated	3	9	1	..	1	3	5	12
TOTAL ..	162	154	148	126	116	81	169	80	651	421	1,246	862
TOTAL RURAL—														
Cannot Read ..	126,866	121,404	29,523	27,756	1,068	669	884	369	13,312	5,461	385	229	172,038	155,888
English Language—														
Read only	273	216	36	21	40	19	1,356	906	18	19	1,723	1,181
Read and Write	84,789	82,283	103,668	96,573	90,204	74,242	486,381	400,972	1,022	753	766,064	664,823
Foreign Language only—														
Read and Write	1	2	8	3	8
Not Stated	7,717	7,384	584	503	1,077	768	5,562	5,474	266	260	15,206	14,389
TOTAL ..	126,866	121,404	122,303	117,639	105,356	97,766	92,205	75,398	506,613	412,821	1,691	1,261	955,034	826,289

8. Number of Males and Females recorded in Rural Districts of each State and Territory and of Australia—continued.

RURAL AREAS IN—	AGE.												TOTAL.	
	Under 5.		5-9.		10-14.		15-19.		20 and upwards.		Not Stated.		Males.	Females.
	Males.	Females.	Males.	Females.	Males.	Females.	Males.	Females.	Males.	Females.	Males.	Females.		
PERSONS BORN OUTSIDE AUSTRALIA.														
NEW SOUTH WALES—														
Cannot Read	322	320	114	96	10	5	9	7	1,983	710	117	16	2,555	1,154
English Language—														
Read only	1	1	1	..	365	287	7	5	374	293
Read and Write	449	428	1,460	1,298	1,312	1,064	34,747	19,756	113	65	38,081	22,611
Foreign Language only—														
Read only	68	17	..	1	68	18
Read and Write	1	1	3	1	8	3	775	103	26	..	813	108
Not Stated	19	15	5	8	10	9	819	416	40	8	893	456
TOTAL	322	320	583	540	1,479	1,313	1,340	1,083	38,757	21,289	303	95	42,784	24,640
VICTORIA—														
Cannot Read	288	267	103	76	7	3	4	..	1,134	689	35	19	1,571	1,054
English Language—														
Read only	1	..	318	345	4	3	323	348
Read and Write	372	348	1,099	1,006	1,189	794	27,223	18,951	77	59	29,960	21,158
Foreign Language only—														
Read only	1	26	11	..	1	26	13
Read and Write	1	..	2	2	2	520	116	6	..	528	121
Not Stated	8	13	2	3	9	5	443	327	20	12	482	360
TOTAL	288	267	483	438	1,108	1,014	1,205	802	29,664	20,439	142	94	32,890	23,054
QUEENSLAND—														
Cannot Read	190	179	81	63	6	6	12	4	3,123	960	163	27	3,575	1,239
English Language—														
Read only	3	1	523	406	4	7	530	414
Read and Write	230	273	1,109	977	1,342	992	34,497	18,625	82	77	37,260	20,944
Foreign Language only—														
Read only	1	93	85	1	..	94	86
Read and Write	2	4	7	7	39	9	2,170	701	24	2	2,242	723
Not Stated	4	6	2	5	10	5	738	249	57	9	811	274
TOTAL	190	179	320	348	1,124	995	1,403	1,010	41,144	21,026	331	122	44,512	23,680
SOUTH AUSTRALIA—														
Cannot Read	62	68	20	17	2	1	497	273	11	5	592	364
English Language—														
Read only	1	123	170	2	1	125	172
Read and Write	43	51	145	134	191	116	7,629	4,432	28	14	8,026	4,747
Foreign Language only—														
Read only	23	15	23	15
Read and Write	3	..	183	138	2	..	188	138
Not Stated	5	2	..	2	..	2	98	71	4	2	107	79
TOTAL	62	68	68	71	145	136	196	119	8,553	5,099	47	22	9,071	5,515
WESTERN AUSTRALIA—														
Cannot Read	164	141	33	36	8	9	10	1	751	196	14	5	980	388
English Language—														
Read only	1	2	..	161	47	164	47
Read and Write	180	161	836	706	962	656	16,766	8,047	25	20	18,769	9,590
Foreign Language only—														
Read only	20	5	..	1	20	6
Read and Write	1	2	8	2	816	156	7	2	832	162
Not Stated	10	8	6	10	9	16	263	111	14	3	302	148
TOTAL	164	141	224	205	851	727	991	675	18,777	8,562	60	31	21,067	10,341
TASMANIA—														
Cannot Read	63	60	22	13	161	75	2	3	248	151
English Language—														
Read only	1	27	30	1	..	29	30
Read and Write	55	55	98	102	106	81	2,956	2,162	3	3	3,218	2,403
Foreign Language only—														
Read only	1	..	1	2	..
Read and Write	32	8	4	..	36	8
Not Stated	6	3	2	..	44	40	52	43
TOTAL	63	60	84	71	98	102	109	81	3,221	2,315	10	6	3,585	2,635

8. Number of Males and Females recorded in Rural Districts of each State and Territory and of Australia—*continued.*

RURAL AREAS IN—	AGE.												TOTAL.	
	Under 5.		5-9.		10-14.		15-19.		20 and upwards.		Not Stated.			
	Males.	Females.	Males.	Females.	Males.	Females.	Males.	Females.	Males.	Females.	Males.	Females.	Males.	Females.
Persons Born outside Australia—<i>continued.</i>														
NORTHERN TERRITORY—														
Cannot Read ..	1	1	163	4	164	5
English Language—														
Read only	1	..	1	2	2	..
Read and Write	1	1	3	307	44	311	46
Foreign Language only—														
Read and Write	157	3	157	3
Not Stated	1	11	12	..
TOTAL ..	1	1	1	1	4	1	640	51	646	54
FEDERAL CAPITAL TERRITORY—														
Cannot Read ..	5	5	4	1	6	3	15	9
English Language—														
Read only	1	1	1	1
Read and Write	8	6	15	9	21	3	243	115	287	133
Foreign Language only—														
Read and Write	7	7	..
Not Stated	2	2	..
TOTAL ..	5	5	12	7	15	9	21	3	259	119	312	143
TOTAL RURAL—														
Cannot Read ..	1,095	1,041	377	302	31	23	37	13	7,818	2,910	342	75	9,700	4,364
English Language—														
Read only	5	2	1	1	4	..	1,520	1,286	18	16	1,548	1,305
Read and Write	1,337	1,322	4,763	4,232	5,126	3,707	124,368	72,132	328	238	135,922	81,632
Foreign Language only—														
Read only	1	1	1	231	133	1	3	233	138
Read and Write	3	6	11	12	60	16	4,660	1,225	69	4	4,803	1,263
Not Stated	52	47	15	28	41	37	2,418	1,214	135	34	2,661	1,360
TOTAL ..	1,095	1,041	1,774	1,680	4,821	4,297	5,269	3,774	141,015	78,900	893	370	154,867	90,062

8. Number of Males and Females recorded in Rural Districts of each State and Territory and of Australia—continued.

RURAL AREAS IN—	AGE.												TOTAL.	
	Under 5.		5-9.		10-14.		15-19.		20 and upwards.		Not Stated.			
	Males.	Females.	Males.	Females.	Males.	Females.	Males.	Females.	Males.	Females.	Males.	Females.	Males.	Females.
TOTAL (including those whose Birthplace was not stated).														
NEW SOUTH WALES—														
Cannot Read ..	43,931	42,375	12,465	11,801	412	267	341	163	7,788	3,072	278	112	65,215	57,790
English Language—														
Read only	104	85	12	13	19	4	997	704	14	18	1,146	824
Read and Write	26,797	25,952	36,872	34,219	30,517	25,443	195,202	149,932	551	388	289,939	235,934
Foreign Language only—														
Read only	1	1	68	17	..	1	69	19
Read and Write	1	1	3	1	8	3	777	103	26	..	815	108
Not Stated	2,952	2,643	250	226	410	305	2,984	2,493	350	118	6,946	5,785
TOTAL ..	43,931	42,375	42,319	40,483	37,550	34,726	31,295	25,918	207,816	156,321	1,219	637	364,130	300,460
VICTORIA—														
Cannot Read ..	33,131	31,656	5,831	5,593	147	101	157	42	2,972	1,506	91	46	42,329	38,944
English Language—														
Read only	30	35	1	..	7	4	548	532	8	5	594	576
Read and Write	25,555	24,462	30,046	28,113	27,577	22,060	172,105	149,725	320	262	255,603	224,622
Foreign Language only—														
Read only	1	26	11	..	1	26	13
Read and Write	1	..	2	2	2	524	117	6	..	532	122
Not Stated	1,622	1,659	112	114	250	189	1,905	2,164	108	93	3,997	4,219
TOTAL ..	33,131	31,656	33,038	31,750	30,306	28,330	27,993	22,298	178,080	154,055	533	407	303,081	268,496
QUEENSLAND—														
Cannot Read ..	23,758	22,387	4,554	4,210	242	141	201	100	5,006	1,814	258	104	34,019	28,756
English Language—														
Read only	71	50	12	4	7	3	677	495	7	7	774	559
Read and Write	16,589	16,174	18,615	17,206	16,783	13,705	112,413	74,619	287	201	164,687	121,905
Foreign Language only—														
Read only	1	93	85	1	..	94	86
Read and Write	2	4	7	7	39	9	2,171	702	24	2	2,243	724
Not Stated	1,040	1,024	111	59	206	118	1,532	794	200	83	3,089	2,078
TOTAL ..	23,758	22,387	22,256	21,463	18,987	17,417	17,236	13,935	121,892	78,509	777	397	204,906	154,108
SOUTH AUSTRALIA—														
Cannot Read ..	12,293	11,641	2,773	2,563	91	59	69	33	1,766	770	53	17	17,045	15,083
English Language—														
Read only	26	24	3	2	5	4	282	283	3	3	319	316
Read and Write	7,973	7,938	10,182	9,515	8,814	7,660	58,181	48,101	115	84	85,265	73,298
Foreign Language only—														
Read only	23	15	23	15
Read and Write	3	..	184	138	2	..	189	138
Not Stated	919	916	46	51	86	76	611	577	47	34	1,709	1,654
TOTAL ..	12,293	11,641	11,691	11,441	10,322	9,627	8,977	7,773	61,047	49,884	220	138	104,550	90,504
WESTERN AUSTRALIA—														
Cannot Read ..	7,653	7,291	2,161	1,939	82	58	52	14	1,411	448	43	24	11,402	9,774
English Language—														
Read only	28	14	2	1	5	1	226	81	1	..	262	97
Read and Write	4,984	4,922	6,676	6,040	6,329	4,588	44,614	26,748	118	60	62,721	42,358
Foreign Language only—														
Read only	20	5	..	1	20	6
Read and Write	1	2	8	2	818	156	7	2	834	162
Not Stated	542	468	47	50	79	60	675	382	116	43	1,459	1,003
TOTAL ..	7,653	7,291	7,715	7,343	6,808	6,151	6,473	4,665	47,764	27,820	285	130	76,698	53,400
TASMANIA—														
Cannot Read ..	7,021	6,925	2,062	1,898	118	58	105	29	2,051	726	42	21	11,399	9,657
English Language—														
Read only	18	9	5	2	2	3	152	107	3	2	180	123
Read and Write	4,182	4,109	6,015	5,644	5,178	4,435	27,650	23,904	82	50	43,107	38,142
Foreign Language only—														
Read only	1	..	1	2	..
Read and Write	32	8	4	..	36	8
Not Stated	696	716	39	37	94	61	425	357	29	15	1,283	1,186
TOTAL ..	7,021	6,925	6,958	6,732	6,177	5,741	5,380	4,528	30,311	25,102	160	88	56,007	49,116

8. Number of Males and Females recorded in Rural Districts of each State and Territory and of Australia—*continued.*

RURAL AREAS IN—	AGE.												TOTAL.	
	Under 5.		5-9.		10-14.		15-19.		20 and upwards.		Not Stated.			
	Males.	Females.	Males.	Females.	Males.	Females.	Males.	Females.	Males.	Females.	Males.	Females.	Males.	Females.
Total (including those whose Birthplace was not stated)—<i>continued.</i>														
NORTHERN TERRITORY—														
Cannot Read ..	87	86	35	32	12	6	5	3	202	53	3	2	344	182
English Language—														
Read only	3	1	3	1
Read and Write	34	41	33	41	60	25	1,100	161	1	..	1,228	268
Foreign Language only—														
Read and Write	1	160	11	161	11
Not Stated	12	11	3	1	4	4	20	14	62	73	102	103
TOTAL ..	87	86	83	84	48	48	69	32	1,485	240	66	75	1,833	565
FEDERAL CAPITAL TERRITORY—														
Cannot Read ..	167	159	57	42	2	4	30	8	256	213
English Language—														
Read only	1	1	2	2	2	5	3
Read and Write	99	81	127	86	189	83	868	527	1,283	777
Foreign Language only—														
Read and Write	7	7	..
Not Stated	3	9	1	..	3	3	7	12
TOTAL ..	167	159	160	133	131	90	190	83	910	540	1,558	1,005
TOTAL RURAL—														
Cannot Read ..	128,041	122,520	29,938	28,078	1,106	694	930	384	21,226	8,397	768	326	182,009	160,399
English Language—														
Read only	278	218	37	22	45	19	2,887	2,205	36	35	3,283	2,499
Read and Write	86,213	83,679	108,566	100,864	95,447	77,999	612,133	473,717	1,474	1,045	903,833	737,304
Foreign Language only—														
Read only	2	1	..	1	1	231	133	1	3	234	139
Read and Write	4	6	11	12	60	16	4,673	1,235	69	4	4,817	1,273
Not Stated	7,787	7,446	908	538	1,130	813	8,155	6,784	912	459	18,592	16,040
TOTAL ..	128,041	122,520	124,220	119,429	110,329	102,130	97,613	79,232	649,305	492,471	3,260	1,872	1,112,768	917,654

9. Number of MALES and FEMALES in AUSTRALIA and in each STATE AND TERRITORY classified

(Exclusive of

Code No.	Receiving Education at—	AGE LAST BIRTHDAY.							
		Under 5.	5	6	7	8	9	10	11
AUSTRALIA.									
MALES.									
0	State School	3,545	20,212	41,474	46,634	46,774	46,003	46,154	43,611
1	Private School	1,259	4,154	8,098	9,139	8,892	8,704	8,735	8,213
2	Technical School	38	60	88	332
3	Home	1,577	2,177	1,987	1,479	1,169	871	846	673
4	University
5	Not stated and not at school ..	299,141	33,912	11,977	3,864	2,233	1,722	1,560	1,345
	TOTAL	305,522	60,455	63,536	61,116	59,106	57,360	57,383	54,174
FEMALES.									
0	State School	3,398	18,561	38,149	44,220	44,163	43,011	43,184	40,447
1	Private School	1,376	4,201	8,943	10,325	10,053	10,007	10,102	9,672
2	Technical School	33	47	66	125
3	Home	1,537	2,283	2,241	1,664	1,334	1,038	908	847
4	University
5	Not stated and not at school ..	288,373	33,491	12,417	4,021	2,234	1,749	1,485	1,422
	TOTAL	294,684	58,536	61,750	60,230	57,817	55,852	55,745	52,513
PERSONS.									
0	State School	6,943	38,773	79,623	90,854	90,937	89,014	89,338	84,058
1	Private School	2,635	8,355	17,041	19,464	18,945	18,711	18,837	17,885
2	Technical School	71	107	154	457
3	Home	3,114	4,460	4,228	3,143	2,503	1,909	1,754	1,520
4	University
5	Not stated and not at school ..	587,514	67,403	24,394	7,885	4,467	3,471	3,045	2,767
	TOTAL	600,206	118,991	125,286	121,346	116,923	113,212	113,128	106,687
NEW SOUTH WALES.									
MALES.									
0	State School	1,061	6,702	14,503	17,340	17,856	17,552	17,847	16,871
1	Private School	413	1,413	3,070	3,821	3,781	3,786	3,715	3,333
2	Technical School	28	48	46	101
3	Home	568	880	947	679	523	395	383	292
4	University
5	Not stated and not at school ..	119,487	14,818	6,400	1,882	1,044	816	715	617
	TOTAL	121,529	23,813	24,920	23,722	23,232	22,597	22,706	21,214
FEMALES.									
0	State School	1,060	6,211	13,248	16,282	16,753	16,262	16,561	15,401
1	Private School	476	1,481	3,405	4,228	4,309	4,301	4,272	4,051
2	Technical School	26	33	40	50
3	Home	615	961	1,024	751	623	458	390	382
4	University
5	Not stated and not at school ..	115,660	14,486	6,461	1,973	1,069	795	694	662
	TOTAL	117,811	23,139	24,138	23,234	22,780	21,849	21,957	20,546
VICTORIA.									
MALES.									
0	State School	1,597	6,531	11,643	12,592	12,279	12,221	12,118	11,270
1	Private School	460	1,397	2,621	2,767	2,761	2,612	2,716	2,648
2	Technical School	5	5	32	219
3	Home	414	459	321	198	152	90	86	76
4	University
5	Not stated and not at school ..	76,739	7,441	1,881	654	471	351	323	279
	TOTAL	79,210	15,828	16,466	16,211	15,668	15,279	15,275	14,492
FEMALES.									
0	State School	1,451	5,861	10,955	12,012	11,826	11,477	11,433	10,836
1	Private School	479	1,353	2,832	3,064	2,881	2,791	2,945	2,775
2	Technical School	1	3	17	65
3	Home	410	490	397	252	182	152	122	120
4	University
5	Not stated and not at school ..	74,086	7,547	2,097	717	429	361	303	316
	TOTAL	76,426	15,251	16,281	16,045	15,319	14,784	14,820	14,112

according to PLACE OF EDUCATION in conjunction with AGE.—Census of the 4th April, 1921.

full-blood Aboriginals.)

AGE LAST BIRTHDAY.										TOTAL.	Code No.
12	13	14	15	16	17	18	19	20 and Over.	Not Stated.		
AUSTRALIA.											
40,836	36,162	14,693	5,229	2,016	791	296	180	436	222	395,268	0
8,183	8,010	5,677	4,010	2,437	1,390	648	337	842	72	88,800	1
1,124	2,413	2,816	2,153	1,887	1,511	1,208	812	3,316	9	17,767	2
659	730	677	420	249	169	131	86	230	11	14,141	3
..	88	325	640	805	3,267	4	5,129	4
1,607	5,145	27,714	37,693	41,962	41,242	43,421	41,820	1,637,805	7,602	2,241,765	5
52,409	52,460	51,577	49,505	48,639	45,428	46,344	44,040	1,645,896	7,920	2,762,870	
38,548	34,010	13,767	5,270	2,441	1,031	482	224	502	165	371,573	0
10,059	9,960	7,653	5,416	3,583	1,861	727	333	632	71	104,974	1
278	637	1,299	1,331	1,148	802	494	303	553	..	7,116	2
829	1,048	1,161	737	461	222	100	67	85	9	16,571	3
1,660	54	220	362	378	1,109	..	2,123	4
..	5,890	25,980	35,280	40,110	40,474	43,343	41,218	1,585,315	6,045	2,170,507	5
51,374	51,545	49,860	48,034	47,797	44,610	45,508	42,523	1,588,196	6,290	2,672,864	
79,384	70,172	28,460	10,499	4,457	1,822	778	404	938	387	766,841	0
18,242	17,970	13,330	9,426	6,020	3,251	1,375	670	1,474	143	193,774	1
1,402	3,050	4,115	3,484	3,035	2,313	1,702	1,115	3,869	9	24,883	2
1,488	1,778	1,838	1,157	710	391	231	153	315	20	30,712	3
..	142	545	1,002	1,183	4,376	4	7,252	4
3,267	11,035	53,694	72,973	82,072	81,716	86,764	83,038	3,223,120	13,647	4,412,272	5
103,783	104,005	101,437	97,539	96,436	90,038	91,852	86,563	3,234,092	14,210	5,435,734	

NEW SOUTH WALES.

15,735	14,069	6,504	2,616	966	411	150	82	202	94	150,561	0
3,267	3,058	2,022	1,389	829	518	248	152	360	24	35,199	1
352	825	1,028	710	682	584	499	323	1,285	1	6,512	2
289	292	296	184	121	80	51	31	67	3	6,081	3
..	27	142	271	333	1,348	1	2,122	4
629	1,887	9,993	14,207	15,966	15,369	15,962	15,573	633,145	2,516	871,026	5
20,272	20,131	19,843	19,106	18,591	17,104	17,181	16,494	636,407	2,639	1,071,501	
14,802	13,165	6,104	2,675	1,205	506	201	85	218	65	140,804	0
4,235	4,011	2,860	2,047	1,326	672	248	122	266	44	42,354	1
69	179	344	415	420	311	174	120	213	..	2,394	2
353	407	455	293	181	102	36	33	32	4	7,100	3
..	23	102	150	147	390	..	812	4
689	2,148	9,110	13,121	15,176	15,089	16,318	15,404	604,443	2,108	835,406	5
20,148	19,910	18,873	18,551	18,331	16,782	17,127	15,911	605,562	2,221	1,028,870	

VICTORIA.

10,389	8,853	2,923	895	370	150	39	38	111	34	104,053	0
2,597	2,634	1,841	1,381	902	535	252	119	281	20	28,544	1
692	1,220	974	672	562	439	340	235	1,132	6	6,533	2
95	128	150	96	58	46	50	34	109	5	2,567	3
..	24	87	224	275	1,324	1	1,935	4
381	1,524	8,256	10,663	11,665	11,482	12,452	11,935	453,366	1,229	611,092	5
14,154	14,359	14,144	13,707	13,581	12,739	13,357	12,636	456,323	1,295	754,724	
10,051	8,970	2,906	872	416	180	89	44	153	40	99,572	0
2,846	3,000	2,342	1,668	1,112	585	236	103	220	12	31,244	1
168	334	288	164	135	113	84	62	130	..	1,564	2
134	250	302	180	93	44	26	18	30	3	3,205	3
..	15	42	90	123	458	..	728	4
400	1,814	8,007	10,614	11,465	11,706	12,557	11,753	484,753	1,318	640,243	5
13,599	14,368	13,845	13,498	13,236	12,670	13,082	12,103	485,744	1,373	776,556	

9. Number of Males and Females in Australia

Code No.	Receiving Education at—	AGE LAST BIRTHDAY.							
		Under 5.	5	6	7	8	9	10	11
QUEENSLAND.									
MALES.									
0	State School	516	4,070	6,996	7,053	6,989	6,710	6,674	6,486
1	Private School	155	661	1,003	1,000	929	967	961	955
2	Technical School	2	1	2	1
3	Home	250	417	405	336	282	229	227	193
4	University
5	Not stated and not at school ..	45,253	3,856	1,013	437	285	208	221	183
	TOTAL	46,174	9,004	9,417	8,826	8,487	8,115	8,085	7,818
FEMALES.									
0	State School	527	3,832	6,284	6,913	6,527	6,256	6,313	5,881
1	Private School	191	658	1,119	1,231	1,161	1,212	1,237	1,205
2	Technical School	2	1	3	3
3	Home	219	415	417	349	297	240	227	187
4	University
5	Not stated and not at school ..	43,037	3,890	1,057	448	275	223	186	180
	TOTAL	43,974	8,795	8,877	8,941	8,260	7,933	7,964	7,456
SOUTH AUSTRALIA.									
MALES.									
0	State School	135	1,363	4,086	4,624	4,612	4,444	4,465	4,215
1	Private School	102	297	671	700	632	632	614	559
2	Technical School	3	4	8	9
3	Home	177	173	116	81	64	50	53	34
4	University
5	Not stated and not at school ..	27,183	3,563	1,042	316	149	141	103	106
	TOTAL	27,597	5,396	5,915	5,721	5,460	5,271	5,243	4,923
FEMALES.									
0	State School	109	1,276	3,726	4,288	4,435	4,250	4,221	3,939
1	Private School	96	301	758	833	771	727	711	658
2	Technical School	5	9	8	6
3	Home	151	177	138	94	75	57	54	54
4	University
5	Not stated and not at school ..	25,949	3,387	1,079	312	182	155	117	113
	TOTAL	26,305	5,141	5,701	5,527	5,468	5,198	5,111	4,770
WESTERN AUSTRALIA.									
MALES.									
0	State School	120	924	2,818	3,087	2,979	3,034	2,933	2,804
1	Private School	75	257	479	553	467	474	495	481
2	Technical School	2
3	Home	94	158	97	63	78	53	53	52
4	University
5	Not stated and not at school ..	17,515	2,485	631	243	144	125	104	95
	TOTAL	17,804	3,824	4,025	3,946	3,668	3,686	3,585	3,434
FEMALES.									
0	State School	103	826	2,633	2,885	2,746	2,734	2,779	2,566
1	Private School	96	271	565	670	604	638	574	651
2	Technical School	1
3	Home	70	157	135	89	79	64	57	59
4	University
5	Not stated and not at school ..	16,904	2,419	713	247	154	106	106	91
	TOTAL	17,173	3,673	4,046	3,891	3,583	3,542	3,516	3,368

and in each State and Territory—continued.

AGE LAST BIRTHDAY.										TOTAL.	Code No.
12	13	14	15	16	17	18	19	20 and Over.	Not Stated.		

QUEENSLAND.

5,962	5,510	2,129	606	226	81	27	15	73	45	60,168	0
941	970	785	486	262	98	39	12	32	13	10,269	1
11	63	355	298	208	138	90	68	279	1	1,517	2
147	180	126	71	33	19	12	6	18	2	2,953	3
..	7	12	18	39	111	..	187	4
251	749	3,938	5,294	6,168	6,054	6,532	6,322	235,777	1,334	323,875	5
7,312	7,472	7,333	6,755	6,904	6,402	6,718	6,462	236,290	1,395	398,969	
5,518	4,805	1,868	611	285	105	41	26	69	21	55,882	0
1,209	1,185	1,120	732	480	263	102	34	42	7	13,188	1
8	49	400	408	294	143	82	33	72	..	1,495	2
192	206	189	119	81	36	18	5	12	1	3,210	3
..	1	6	18	11	38	..	74	4
212	766	3,616	4,680	5,692	5,700	6,106	6,117	200,105	864	283,154	5
7,139	7,011	7,193	6,550	6,833	6,253	6,367	6,226	200,338	893	357,003	

SOUTH AUSTRALIA.

4,085	3,466	1,189	399	163	64	40	19	22	16	37,407	0
611	561	410	315	185	119	57	26	108	4	6,603	1
31	124	160	159	122	99	89	57	221	..	1,086	2
35	34	43	23	11	9	7	10	22	..	942	3
..	22	52	81	113	365	2	635	4
137	423	2,709	3,541	3,741	3,821	3,844	3,653	146,392	730	201,594	5
4,899	4,608	4,511	4,437	4,244	4,164	4,118	3,878	147,130	752	248,267	
3,726	3,261	978	361	199	91	73	19	26	12	34,990	0
728	729	522	382	289	134	54	29	54	3	7,779	1
26	68	110	91	56	48	34	16	36	..	513	2
41	69	78	46	34	13	10	5	4	..	1,100	3
..	12	51	74	63	155	..	355	4
150	605	2,780	3,324	3,695	3,608	3,831	3,700	148,716	453	202,156	5
4,671	4,732	4,468	4,204	4,285	3,945	4,076	3,832	148,991	468	246,893	

WESTERN AUSTRALIA.

2,760	2,629	1,236	449	173	61	22	22	15	11	26,077	0
516	533	414	302	184	81	35	14	27	10	5,397	1
30	117	203	212	232	210	142	95	263	..	1,506	2
50	54	38	28	13	11	9	4	7	1	863	3
..	7	18	27	28	78	..	158	4
123	264	1,507	2,277	2,460	2,641	2,657	2,531	106,043	1,432	143,277	5
3,479	3,597	3,398	3,268	3,069	3,022	2,892	2,694	106,433	1,454	177,278	
2,649	2,293	1,167	473	216	104	42	34	14	15	24,279	0
690	693	535	385	252	147	62	34	31	4	6,902	1
1	6	144	239	232	177	116	66	97	..	1,079	2
62	60	89	66	47	19	9	5	2	..	1,069	3
..	2	15	23	21	48	..	109	4
111	290	1,366	2,009	2,366	2,525	2,641	2,396	86,594	978	122,016	5
3,513	3,342	3,301	3,172	3,115	2,987	2,893	2,556	86,786	997	155,454	

9. Number of Males and Females in Australia

Code No.	Receiving Education at—	AGE LAST BIRTHDAY.							
		Under 5.	5	6	7	8	9	10	11
TASMANIA.									
MALES.									
0	State School	112	598	1,395	1,902	2,022	2,001	2,078	1,934
1	Private School	54	126	248	289	317	231	232	236
2	Technical School	2
3	Home	67	85	95	114	67	51	40	26
4	University
5	Not stated and not at school ..	12,639	1,714	988	322	133	76	90	63
	TOTAL	12,872	2,523	2,726	2,627	2,539	2,361	2,440	2,259
FEMALES.									
0	State School	147	543	1,274	1,812	1,842	1,992	1,842	1,800
1	Private School	37	137	258	294	322	331	360	327
2	Technical School	1
3	Home	70	79	122	125	73	66	56	43
4	University
5	Not stated and not at school ..	12,420	1,722	981	312	116	105	76	57
	TOTAL	12,674	2,481	2,635	2,543	2,354	2,494	2,334	2,227
NORTHERN TERRITORY.									
MALES.									
0	State School	3	14	13	17	11	15	10	8
1	Private School	2	3	4	2	..	2	..
3	Home	3	3	3	2	3	1	4	..
5	Not stated and not at school ..	163	20	8	8	7	4	3	2
	TOTAL	169	39	27	31	23	20	19	10
FEMALES.									
0	State School	1	10	14	12	16	19	14	10
1	Private School	1	..	6	3	5	5	2	4
3	Home	2	4	4	3	2	1	1	2
5	Not stated and not at school ..	158	16	13	6	7	3	3	1
	TOTAL	162	30	37	24	30	28	20	17
FEDERAL CAPITAL TERRITORY.									
MALES.									
0	State School	1	10	20	19	26	26	29	23
1	Private School	1	3	5	3	2	..	1
2	Technical School
3	Home	4	2	3	6	..	2
5	Not stated and not at school ..	162	15	14	2	..	1	1	..
	TOTAL	167	28	40	32	29	31	30	24
FEMALES.									
0	State School	2	15	16	18	21	21	14
1	Private School	2	..	2	1	1
3	Home	4	1	3	..	1	..
5	Not stated and not at school ..	159	24	16	6	2	1	..	2
	TOTAL	159	26	35	25	23	24	23	17

and in each State and Territory—continued.

AGE LAST BIRTHDAY.										TOTAL.	Code No.
12	13	14	15	16	17	18	19	20 and Over.	Not Stated.		
TASMANIA.											
1,870	1,621	698	259	114	24	17	4	13	22	16,684	0
246	254	204	136	74	39	17	14	33	1	2,751	1
8	57	76	78	53	25	35	17	89	1	441	2
40	41	24	16	12	3	2	1	7	..	691	3
..	1	14	19	17	41	..	92	4
77	289	1,290	1,687	1,931	1,842	1,928	1,751	59,970	294	87,084	5
2,241	2,262	2,292	2,176	2,185	1,947	2,018	1,804	60,153	318	107,743	
1,776	1,497	733	269	117	45	36	16	22	12	15,775	0
344	336	269	199	123	60	25	11	19	1	3,453	1
6	1	13	14	11	10	4	6	5	..	71	2
43	52	47	33	24	8	1	1	5	1	849	3
..	1	4	7	13	20	..	45	4
90	265	1,088	1,502	1,693	1,819	1,850	1,819	59,680	249	85,844	5
2,259	2,151	2,150	2,017	1,969	1,946	1,923	1,866	59,751	263	106,037	
NORTHERN TERRITORY.											
16	3	7	1	118	0
3	..	1	..	1	1	..	19	1
2	1	..	1	23	3
9	7	14	15	18	21	23	32	2,240	67	2,661	5
30	10	22	17	19	22	23	32	2,241	67	2,821	
11	5	6	2	1	121	0
3	3	3	3	1	39	1
3	3	1	..	1	27	3
7	2	9	13	8	19	19	16	484	75	859	5
24	13	19	18	11	19	19	16	484	75	1,046	
FEDERAL CAPITAL TERRITORY.											
19	11	7	4	4	..	1	200	0
2	1	18	1
..	7	20	24	28	16	13	17	47	..	172	2
1	1	..	1	1	21	3
..	2	7	9	13	12	23	23	872	..	1,156	5
22	21	34	39	46	28	37	40	919	..	1,567	
15	14	5	7	2	150	0
4	3	2	15	1
1	1	11	3
1	..	4	17	15	8	21	13	540	..	829	5
21	18	11	24	17	8	21	13	540	..	1,005	

CHAS. H. WICKENS,
Commonwealth Statistician.

Commonwealth Bureau of Census and Statistics,
Melbourne, 23rd December, 1924.